

# EMPLOYMENT EXCHANGE STATISTICS

2006

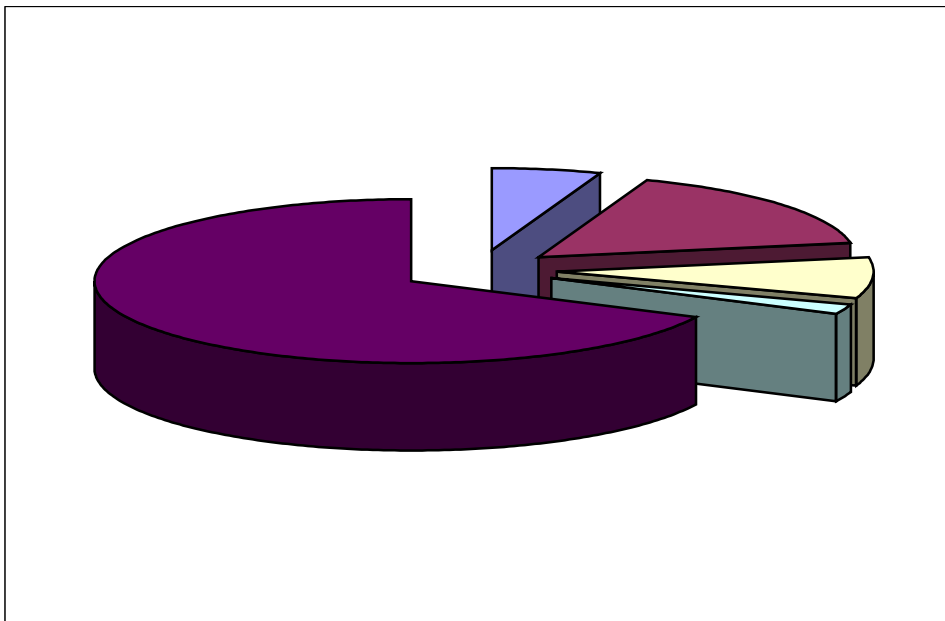

GOVERNMENT OF INDIA  
MINISTRY OF LABOUR & EMPLOYMENT  
DIRECTORATE GENERAL OF EMPLOYMENT & TRAINING  
SHRAM SHAKTI BHAWAN  
NEW DELHI

## **PREFACE**

In India, Employment Exchanges are the only agency at All India level, which provide assistance to jobseekers by helping them to find suitable employment, provide vocational guidance to shape their career and collect Labour Market Information for policy planning and research purposes. The records of educational, vocational and other details of jobseekers registered with the employment exchanges provide a useful source of data at the national level as well as at the local level. While the State Governments compile this data at the district/ State level, DGE&T compile and publishes the data at the national level.

2. The present publication, 9<sup>th</sup> in the series, contains annual and time series data on various fields of activities of the employment exchanges such as registration, placement, live register, submission etc. Efforts have been made to make the publication as up-to-date as possible. I hope this will meet the growing needs of the manpower planners, jobseekers, employers and other users.

3. The publication would not have been possible without the active support and co-operation of the States/Union Territories Governments. I am grateful to the Directors of the Employment of Various States/Union Territories and their officials in the Employment Exchanges for timely furnishing of the information in the prescribed format.

4. I am also to place on record my appreciation of the work done by Dr. Dalip Singh, Dy. Director and the officers & staff of statistical section under the overall guidance of Shri P.K. Ray, Deputy Director General (E) in systematic data collection, compilation, analysis and in presenting an analytical report in the publication.

5. We are in continuous process of improving the publication in all respects and therefore request the users for their valuable comments/suggestions.

**(K. K. Mittal)**  
**Director General, Employment & Training**  
**& Joint Secretary,**  
**Ministry of Labour & Employment**

**Place: New Delhi**

**Dated:**

## STUDY TEAM

S/Shri

- |                        |   |
|------------------------|---|
| 1. P.K.Ray             | Deputy Director General (Emp.)          |
| 2. Dr. Dalip Singh     | Dy. Director of Employment Exchanges    |
| 3. R. C. Khurana       | Asstt. Director of Employment Exchanges |
| 4. Bachchoo Sharma     | Research Officer                        |
| 5. Smt.T.A. Nair       | Jr. Investigator                        |
| 6. Smt. Santosh Devi   | Jr. Investigator                        |
| 7. J.S. Rawat          | Jr. Investigator                        |
| 8. Smt. Parmod Bhalla  | Jr. Computer                            |
| 9. S.A. Tigga          | Comptometer Operator                    |
| 10. Vikas Verma        | Jr. Computer                            |
| 11. Smt Kamla Rani     | Jr. Computer                            |
| 12. Smt. Rajinder Kaur | Jr. Computer                            |
| 13. Smt. Sunita        | Jr. Computer                            |

## I. CONTENTS

	II. TITLE	PAGE NO.
	<i>LIST OF TABLES</i>	
	<i>HIGHLIGHTS</i>	
CHAPTER-I	III. Frame Work for Data Collection	
1.1	Introduction	1
1.2	Reference Period	1-2
1.3	Concepts and Definitions	3-4
1.4	Limitations of Data	5
CHAPTER-II	<b>Employment Exchanges Statistics: An Analysis</b>	
2.1	Live Register	6-9
2.2	Age-Wise Distribution of the Job-seekers	10-11
2.3	Educated Job-seekers (Matric & Above)	12-15
2.4	Women Job-seekers	16-17
2.5	Scheduled Caste/Scheduled Tribe /Other Backward Classes Job-seekers	18-19
2.6	Physically Handicapped Job-seekers	20-21
2.7	Migrant And Repatriate Job-seekers	22-23
2.8	Minority Communities Job-seekers	24
2.9	Ex-ITI's And Full-Term Apprentices Job-seekers	24-26
3.0	Occupation Group-Wise Job-seekers	26
	<i>Tables</i>	27-55

<b>SL. NO.</b>	<b>LIST OF TABLES</b>	<b>PAGE NO.</b>
1.	Employment Exchange Statistics - All India - All categories –1996-2005	27
2.	Employment Exchange Statistics - All categories - State-wise 2005.	28
3.	Number of Job Seekers on the Live Register of Employment Exchanges Classified by Age group 2000-2004.	29
4.	Total number of Job seekers on the Live Register of Employment Exchanges in the Country Classified by Age-group State-wise for 2004.	30
5.	Employment Exchange Statistics - Educated (10 <sup>th</sup> standard and above) - All India 1995-2004.	31
6.	Number of Educated Job-seekers (10 <sup>th</sup> standard and Above) as on 31.12.2004	32
7.	Employment Exchange Statistics on Women Job seekers All India 1996-2005.	33
8.	Employment Exchange Statistics on Women Job seekers State-wise – 2005.	34
9.	Employment Exchange Statistics on Educated Women Job seekers All India 1995-2004.	35
10.	Employment Exchange Statistics on Scheduled Caste Job seekers - All India 1995-2004.	36
11.	Employment Exchange Statistics on Educated Scheduled Caste Job-seekers (10 <sup>th</sup> standard and Above) Job Seekers All India 1995-2004.	37
12.	Employment Exchange Statistics on Scheduled Tribe Job seekers All India 1995-2004.	38
13.	Employment Exchange Statistics on Educated Scheduled Tribe (10 <sup>th</sup> standard and Above) Job-Seekers All India 1995-2004.	39
13-A	Employment Exchange Statistics on Scheduled Castes/ Tribes/OBC Job seekers State-wise - 2004.	40-41

<b>SL. NO.</b>	<b>LIST OF TABLES</b>	<b>PAGE NO.</b>
14.	Reserved Vacancies Notified and Filled by the Employment Exchanges 1995-2004.	42
15.	Statistics on Physically Handicapped Job seekers - All India 2000-2004.	43
16.	Employment Exchange/Special Exchange Statistics on Physically Handicapped job seekers All India – 1995-2004.	44-45
17.	Special Employment Exchange Statistics for Physically Handicapped job seekers for the Year 2004.	46-47
18.	Special Cell Statistics on Physically Handicapped job seekers for the Year 2004.	48
19.	Statistics of work done by Vocational Rehabilitation Centers for Physically Handicapped during 2005.	49-51
20.	Employment Exchange Statistics in respect of Migrant Job-Seekers to India 2000-2004.	52
21.	Employment Exchange Statistics in Respect of Minority Communities for the Year 2004.	53
22.	Employment Exchange Statistics in Respect of Ex-ITI/Full Term Apprentices- All India 1995-2004.	54
23.	Number of Job-seekers on the Live Register of Employment Exchanges Classified by broad Occupational Groups as on 31st December 2004.	55

## HIGHLIGHTS

(In thousands)

1	No. of Employment Exchanges as on December, 2005.	947*
2	No. of job-seekers on the Live Register as on 31st December, 2005.	39347.8
3	Placements made through Employment Exchanges during January – December, 2005.	173.2
4	Vacancies notified during January – December 2005.	349.2
5	No. of youth job-seekers (Age group 20-29 years; ) as on December,2004.	19948.4
6	No. of Educated job-seekers as on December, 2004 (P).	29263.2
7	No. of Educated job-seekers with Graduate and above qualification as on December, 2004.(P)	5252.5
8	No. of Women job-seekers as on December, 2005.	10605.6
9	No. of Educated Women job-seekers as on December,2004.	7537.7
10	No. of SC job-seekers as on December,2004.	6470.0
11	No. of Educated SC job-seekers as on December,2004.	4505.3
12	No. of ST job-seekers as on December,2004.	2218.4
13	No. of Educated ST job-seekers as on December,2004.	1414.4
14	No. of Physically Handicapped job-seekers as on December, 2004.	565.9
15	No. of job-seekers belonging to Minority Community as on December,2004.	6056.5
16	No. of Ex-ITI and full term Apprenticeship job-seekers as on December,2004.	1664.8

\* *Actual number*

# **CHAPTER – I**

## **FRAME WORK FOR DATA COLLECTION**

### **1.1 Introduction**

National Employment Service in the country functions through a network of employment exchanges located in various parts of the country. The services rendered by the employment exchanges includes registration & placement, vocational guidance and career counseling and collection of Labour Market Information etc. National employment Service covers all the States and Union Territories with a network of 947 employment exchanges as on 31-12-2005. Administrative control of Employment Exchanges lies with the respective State/U.T governments. As part of their administrative functioning, Employment Exchanges collect data on various aspects of employment and unemployment and submit it to the respective State Directors of Employment and to the Directorate General of Employment and Training (D.G.E&T). While the State Governments compile this data at the State level, D.G.E&T. compiles and releases this data at all India level.

Employment Directorate in the DGE&T is responsible for laying down the policies, standards, norms and guidelines for coordination of the National Employment Service At All India level. In addition, it also evaluates and monitors employment and unemployment situation at all India level using various sources of employment data such as Census, Labour Force Surveys conducted by National Sample Survey Organisation, Employment Market Information Programme etc. In this publication, data on jobseekers registered with the employment exchanges is analysed to evaluate incidence of unemployment in the country.

### **1.2 Reference Period**

Employment Exchanges collect data in the form of 13 returns known, as Employment Exchanges Statistics Returns with each return covering a specific field of activity like registration, placement etc. with different periodicity. There are 6 annual, 5 half-yearly, 1 quarterly and 1 monthly return as details below.

<b>RETURN NUMBER</b>	<b>BRIEF DESCRIPTION OF THE RETURN</b>	<b>PERIODICITY</b>
E.S.1.1	Registrations, placements, submissions made, No. on Live register and vacancies notified.	Monthly
E.S.3	VG information by category of applicants	Quarterly
E.S.2.3	Registrations, Placements, Live Register and submissions made in respect of Minority communities.	Half-Yearly
E.S.2.5	Registrations, Placements, Live Register, vacancies notified, filled, cancelled and outstanding etc. in respect of Physically Handicapped	Half- yearly
E.S.2.1	Educated Applicants (All categories, women, Scheduled Caste/Tribe, OBC) registrations, Placement, Live Register by educational levels.	Half-yearly
E.S.2.4.	Registrations, Placements, Live Register, submissions, reserved vacancies notified, filled, cancelled and outstanding etc. in Respect of SC, ST & OBC applicants.	Half-yearly
E.S.2.7	Promotion of Self-employment in rural and urban areas	Half-yearly
E.S. 1.2	Vacancies notified, filled, cancelled, outstanding And number on Live Register by NCO in respect of Total, Women, SC, ST & OBC applicants	Annual
E.S.1.3	Vacancies notified, filled, cancelled and outstanding etc. by sectors	Annual
E.S.1.4	Number of applicants on Live Register by age, sex and educational levels	Annual
E.S.1.6	Number of vacancies reported by establishments as unfilled due to shortage of suitable applicants with reasons therefore	Annual
E.S.2.2	Placements effected and number on Live Register by NCO in respect of Full Term Apprentices and Ex-ITI Trainees by designated Trades	Annual
E.S.2.6	Registrations, placements, Live Register etc. in respect of Displaced Persons from East Pakistan, Repatriates from Burma & Sri Lanka.	Annual

### **1.3 Concepts and Definitions**

For the sake of clarity, some of the important terms, relevant to the administrative records generated in the employment exchanges, are explained below.

Applicant: - A person who voluntarily registers at an Employment Exchange, and is eligible for employment and other assistance in accordance with the prescribed procedure.

Apprentice: - A person who is undergoing apprenticeship training in a trade in pursuance of a contract of apprenticeship.

Apprentices Act: - The Apprentices Act, 1961, which provides for the regulation and control of training of apprentices in trades and matters connected therewith.

Dead Register: - Systematic arrangement of Index Cards of applicants who for various reasons are not entitled to placement assistance.

Displaced Person: - A person who, on account of the setting up of India and Pakistan or on account of civil disturbances or fear of such disturbances in any area which formed part of the erstwhile Pakistan had been displaced from or left his place of residence in such an area after 1st day of March, 1947, and who has subsequently been residing in India (Government of India Ordinance No. XX of 1948). Where, however, State Government has evolved a system of registration of Displaced Persons only those persons who are in possession of evidence if such registration should be regarded as "Displaced Persons" by Employment Exchanges for purposes of employment under that State.

Educated: - A job seeker who is having qualification of the level of 10<sup>th</sup> standard and above.

Group Discussion: - A discussion with a homogenous group of applicants or students involving detailed information on job opportunities, training facilities and such other matters pertaining to career planning or choosing appropriate career to the group.

Group Guidance: - All group activities conducted for guidance purposes.

Handicapped Person: - A person who on account of injury, disease or congenital deformity is substantially handicapped in obtaining or keeping employment or in undertaking work on his own account of a kind which apart from the injury, disease or deformity would be suited to his age, experience and qualifications.

Lapsed Registration: - A registration that is declared null and void because it fails to meet relevant procedural requirements such as renewal, response to two consequent call letters etc.

Live Register: - Systematic arrangement of Index Cards pertaining to applicants who are in need of employment assistance.

Multiple Registration: - Registration of an applicant at more than one Exchange at the same point of time.

Placement: - An employer's acceptance of a person into a remunerative job through the Employment Exchange. This includes: acceptance by employers of applicants submitted by Exchanges for training/apprenticeship with the object of their becoming paid employee on completion of their training/apprenticeship.

Registration: - The process of recording the particulars of an employment seeker according to prescribed procedure with a view to render him employment assistance.

Registration Guidance: - Brief counseling given to an applicant at the time of registration.

Renewal of Registration: - The process of extension of the period for which registration is valid for purposes of rendering employment assistance.

Submission: - Forwarding of applicant's particulars to an employer for consideration against a notified, advertised or speculative vacancy.

Vocational Guidance: - Assistance given to an individual in solving problems related to vocational planning and to occupational choice and profession with due regard for the individual characteristics and their relation to occupational opportunities.

#### **1.4 Limitations of Data**

Data flowing from the Employment Exchanges suffer from some limitations. These limitations arise out of the fact that the Employment Exchanges are mostly located in urban areas. The job seekers from the rural areas may find it difficult to register their names with the Employment Exchanges. Further, the registration of applicants with the Employment Exchanges is voluntary in nature. As such, the following limitations of the data may be kept in view while using the publication: -

- All the job seekers registered with the employment exchanges are not necessarily unemployed.
- All the job seekers or unemployed do not necessarily register themselves with the Employment Exchanges.
- In some exceptional cases there is a chance of duplication of registration.
- The job-seekers, when find employment through agencies other than Employment Exchanges do not intimate the Employment Exchanges for deletion of their names from the live register.
- Employers do not always intimate the Employment Exchanges about the selection of candidates even when selection is done from the list supplied by Employment Exchanges.
- There can be cases when job seekers could not renew their card within the stipulated period and by virtue of their non-renewal, their names get deleted from the live register.

Another important aspect is the fact that a number of registrants do have some employment or the other, but have registered for better jobs particularly in the Public Sector. A survey on the activity status of job seeker registered with the Employment Exchanges was carried out and report was published in 1990. On the basis of the survey, it was revealed that as per 'Usual Status' classification, 32.2% of the job seekers were employed, 55.8% unemployed and 11.8% pursuing further studies.

## CHAPTER II

### EMPLOYMENT EXCHANGE STATISTICS: AN ANALYSIS

In this chapter, Employment Exchange Statistics pertaining to the year ended December 2005 are presented. The number of job seekers on the Live Register of Employment Exchanges in the country has been classified according to various variables such as age, gender, education level etc. and analyzed with a view to understand the labour market composition.

#### 2.1 LIVE REGISTER

Live Register consists of systematic arrangement of Index Cards pertaining to applicants who are in need of employment assistance and who are registered with the Employment Exchanges. Live Register, therefore, provides the total number of persons waiting for job as on a particular day. The number of job seeker on the Live Register of Employment Exchanges is often taken as an indicator of the level of unemployment in the country.

The data on year-wise total number of job-seekers registered with the Employment Exchanges, placement effected against the vacancies notified, along with the number of job-seekers waiting for the job at end of the year (Live Register) for the period 1996-2005 are indicated in Table-1. The salient features of the trends observed in Table No. 1 are given as under:

- As on 31st December 2005, around 3.93 crore persons were waiting for jobs as compared to 4.05 crore as on 31<sup>st</sup> December 2004.
- On an average, around 50-55 lakh job seekers are registering with the employment exchanges per year during the last few years.
- The total number of vacancies notified during each of the years between 1996 to 2005 varied between 2.2 to 4.2 lakh. The highest (4.2 lakh) was in 1996 and lowest (i.e. 2.2 lakh) was in 2002. An increasing trend has been noticed in the number of vacancies notified to the employment exchanges during the last 3 years (2003-05).
- No. of vacancies notified has gone up from 2.7 lakh in 2004 to 3.5 lakh in 2005.

- The placement, which was of the order of 1.38 lakh in the year 2004, has gone up to 1.73 lakh in the year 2005.
- Out of the total number of vacancies notified during 2005, around 50% were filled through the employment exchanges.
- Placement to submission ratio was around 7.3% at the All India level during 2005.

### **Live Register (Category-wise)**

Year-wise Category-wise classification of number of job-seekers on the Live Register of employment exchanges was as given below: -

#### **Category-wise number of persons on the Live Register**

**(In thousand)**

<b>Year</b>	<b>Women</b>	<b>SC</b>	<b>ST</b>	<b>PH</b>	<b>Total</b>
1999	9932.7 <i>24.6</i>	5948.0 <i>14.7</i>	1762.4 <i>4.4</i>	455.5 <i>1.1</i>	40371.4
2000	10457.3 <i>25.3</i>	6135.3 <i>14.8</i>	1860.1 <i>4.5</i>	485.2 <i>1.2</i>	41343.6
2001	10884.8 <i>25.9</i>	6389.6 <i>15.2</i>	1931.6 <i>4.6</i>	510.0 <i>1.2</i>	41995.9
2002	10649.5 <i>25.9</i>	6351.0 <i>15.4</i>	1946.8 <i>4.7</i>	532.7 <i>1.2</i>	41171.2
2003	10752.3 <i>26.0</i>	6627.9 <i>16.0</i>	2309.9 <i>5.6</i>	551.8 <i>1.3</i>	41388.7
2004	10605.6 <i>26.2</i>	6470.0 <i>16.0</i>	2218.4 <i>5.5</i>	565.9 <i>1.4</i>	40457.7

*Percentage to Total are given in Italics*

- The numbers of women job seekers have increased from 99.3 lakh in 1999 to 106.1 lakh in 2004.
- The percentage of women job seekers to the total job-seekers has increased from 24.6% in 1999 to 26.2% in 2004.

- Similar trend is observed for the Live Register of SC/ST also. The Live Register of SC has increased from 59.0 lakh to 64.7 lakh and for ST it increased from 17.6 lakh in 1999 to 22.2 lakh in 2004.
- The Live Register of physically handicapped persons has increased from 4.6 lakh in 1999 to 5.7 lakh in 2004.
- The percentage of live register of physically handicapped to total live register is at the level of around 1.4% in 2004.

Graphical presentation of category-wise live register for the period 1999-2004 is given on page no. 9.

### **Live Register (State-wise)**

The State-wise distribution of Job seekers registered with Employment Exchanges for the year 2005 is indicated in Table-2. From the table it is observed that

- Maximum number of employment exchanges are in Kerala (86) followed by UP(84) & W.B.(75).
- The maximum number of job-seeker were in West Bengal (72.9 lakh) followed by Maharashtra (39.9), Tamil Nadu (36.8 lakh), and Kerala (36.3 lakh).
- The number of vacancies notified to the Employment Exchanges during the year 2005 were maximum in Gujarat (121.5 thousand) followed by Tamil Nadu (37.9 thousand). Maharashtra (36.8 thousand), and Manipur (24.0 thousands). In other States, the vacancies notified varied between 0.1 thousand to 20.6 thousand.
- The names of as many as 24.0 lakh job seekers were sponsored by the Employment Exchanges and out of these only 1.8 lakh could find the placement which is far less than the vacancies notified (3.5 lakh) during the year 2005.
- Registration during the year 2005 is maximum in Tamil Nadu (6.9 Lakh) followed by Maharashtra (6.8 Lakh).
- Placement during the year 2005 was maximum in Gujarat (93 thousand).
- Placement to submission ratio was maximum in Haryana (28.5) followed by Gujarat (23.4%), Chhattisgarh (17.6%), and Rajasthan (12.5%).

## CATEGORY-WISE LIVE REGISTER OF JOB-SEEKERS

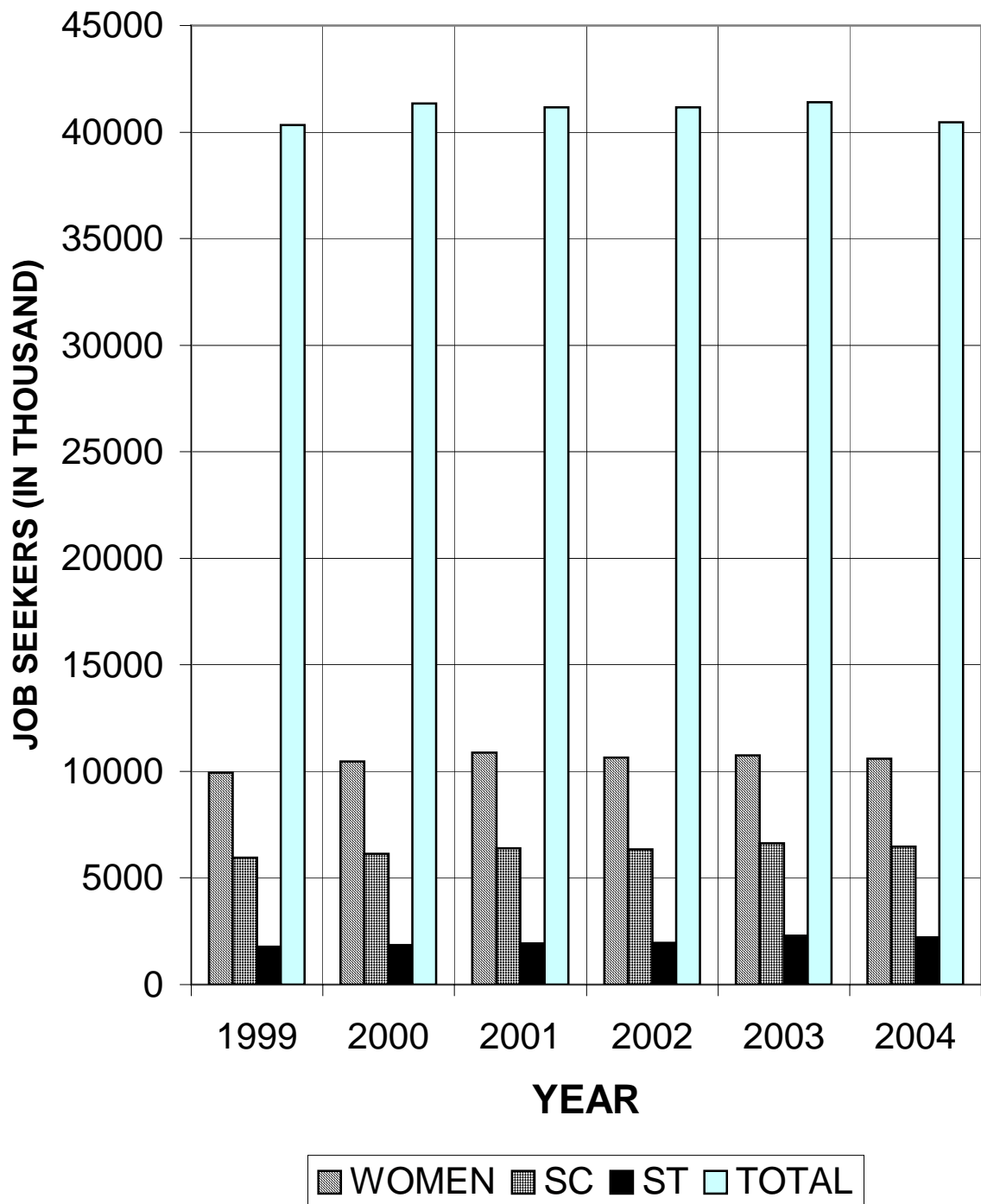

## 2.2 Age-wise Distribution of the Job seekers

Age-wise distribution of the job seeker on the Live Register of the Employment Exchanges for the year 2000-2004 and its State-wise distribution for the year 2004 are given in Table-3 and Table-4 respectively. The age distribution for different years indicates the following: -

- Approximately 71 % of the jobseekers are below the age of 29 years.
- Aged persons i.e. of age 60 years and above were on the Live Register and their number in the year 2004 was 32.3 thousand.
- The number of job seeker in the age group of 20 to 39 years, which was approx. 73.3% of the total number of job seeker in the year 2000, has gone down to 72.6% of the total number of job seekers in the year 2004.
- The number of job seekers in the age group of 30 years & above, had gone down during the period 2004 as compared to 2003. The percentage of job-seeker in the age group of 30 and above to the total number of job-seekers which was of the order of 28.6% in 2003 has gone up to 28.9% in 2004.

When we look at the State-wise details for the year 2004 we observe the following: -

- 59.7 thousand persons with age 50-59 years were registered in West Bengal followed by 55.0 thousand in Kerala, 49.0 thousand in Tamil Nadu at the end of 2004.
- Around 32.3 thousand jobseekers in the age group 60 year & above still continue to be on the Live Register. A majority of them being in West Bengal.

Graphical representation of age group wise number of job-seeker at the end of the year 2004 is given on page no. 11.

### AGE-GROUP WISE LIVE REGISTER AT THE END OF 2004

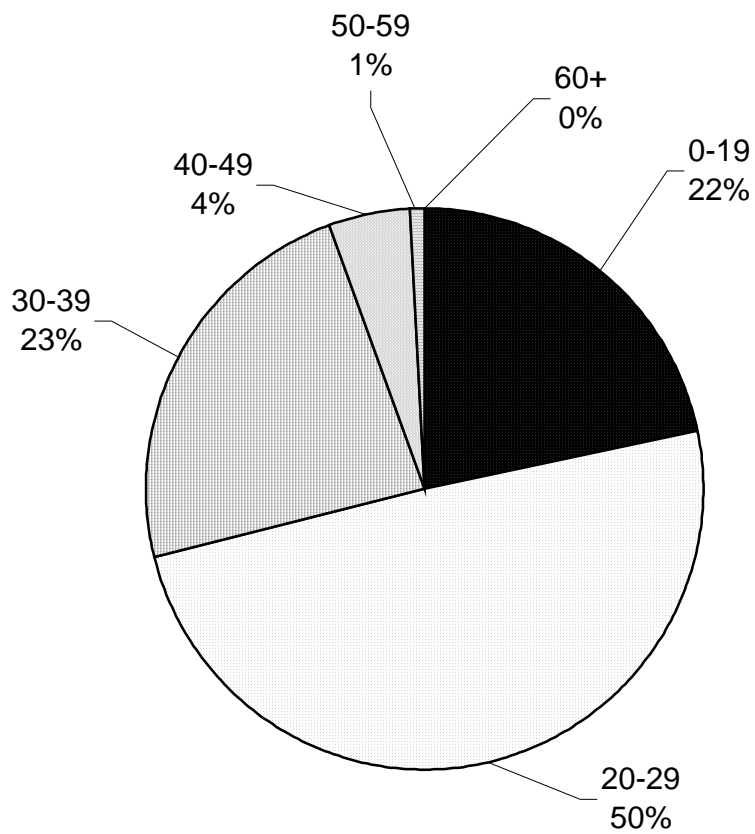

**TOTAL LIVE REGISTER =404.6 LAKH**

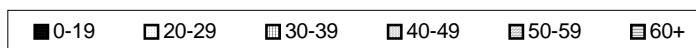

### 2.3 EDUCATED JOB-SEEKERS (10<sup>th</sup> standard above)

The major share of job-seekers awaiting jobs in the Employment Exchanges was that of educated persons. Year-wise details of the educated job-seekers are given in Table-5.

- Around 42 lakh educated jobseekers are registering with the employment exchanges in a year.
- The percentage of educated job-seekers to the total job-seekers has increased from 67.5% at the end of 1995 to 72.3% at the end of 2004. This is indicative of the fact that over the years educational profile of jobseekers is continuously improving.
- While educated Live Register is around 72% of the total Live Register, educated Placement are around 43.0% of total placements.
- A graphical presentation of year wise registration of educated job-seekers for the period 1995-2004 is given on page No. 13.

Table-6 shows the number of educated job-seekers according to their levels of education. It is clear that

- the maximum number of job-seekers (164.4 lakh i.e. 56.2%) were of the level educated upto the level of X Pass
- Higher Secondary and Under Graduate or XII pass accounts for 75.7 lakh (25.9%) and Graduate and above were 52.5 lakh (17.9%).
- Among the Graduates and above level of job-seekers, maximum (21.2 lakh, 40.5% of total Graduates) was from Arts discipline. Science and Science related subjects job-seekers were comparatively less.

**YEAR-WISE REGISTRATION OF EDUCATED JOB-SEEKERS  
WITH LINEAR TREND 1995-2004**

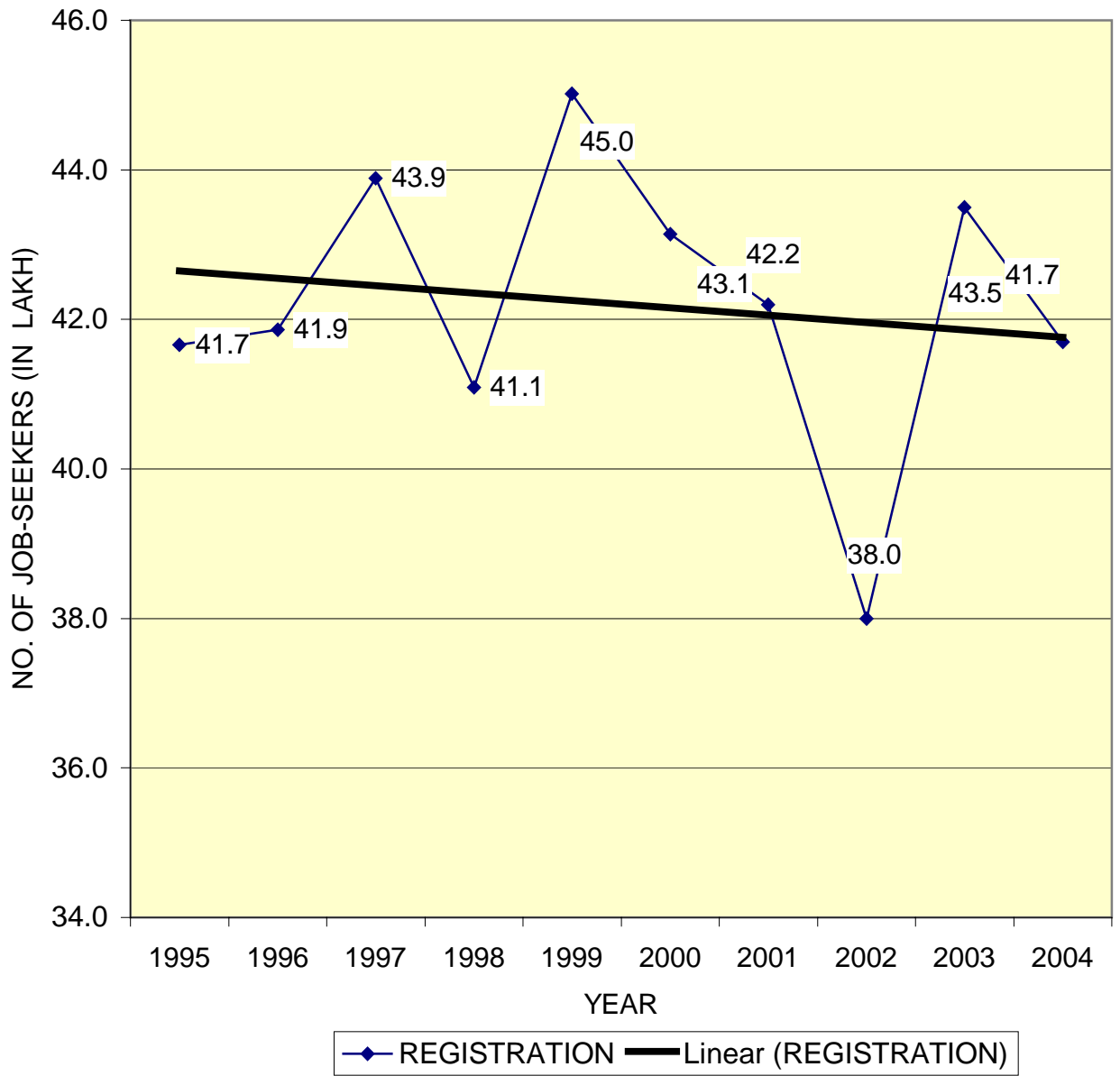

Category-wise number of educated job-seekers for the period 2000-2004 is given below:

**Live Register of Educated job-seekers (In Thousand)**

YEAR	WOMEN	SCHEDULED CASTE	SCHEDULED TRIBE	TOTAL EDUCATED LIVE REGISTER
2000	7911.7 <i>27.1</i>	4083.8 <i>14.0</i>	1143.8 <i>3.9</i>	29153.6
2001	8525.6 <i>28.1</i>	4372.9 <i>14.4</i>	1165.0 <i>3.8</i>	30371.1
2002	7921.4 <i>26.8</i>	4503.2 <i>15.2</i>	1253.4 <i>4.2</i>	29555.1
2003	8032.4 <i>26.6</i>	4605.6 <i>15.2</i>	1407.7 <i>4.7</i>	30206.8
2004 (P)	7537.7 <i>25.8</i>	4505.3 <i>15.4</i>	1414.4 <i>4.8</i>	29263.2

**NOTE:-** *Percent to total educated job-seekers are in Italics.(Shaded)*

It may be seen from the above statement that

- educated women at the end of 2004 accounted for 25.8% of the total educated job-seekers.
- Educated SC/ST job-seeker have also registered an increase over the years. Educated SC job seekers have increased from 40.8 lakh (14.0% of the total educated) in 2000 to 45.1 lakh (15.4% of total educated) in 2004.
- Educated ST job seekers have increased from 11.4 lakh (3.9% of total educated) in 2000 to 14.1 lakh (4.8% of total educated) in 2004.

A graphical representation of category-wise-educated job seekers is given on the page no. 15.

## CATEGORY-WISE LIVE REGISTER OF EDUCATED JOB-SEEKERS

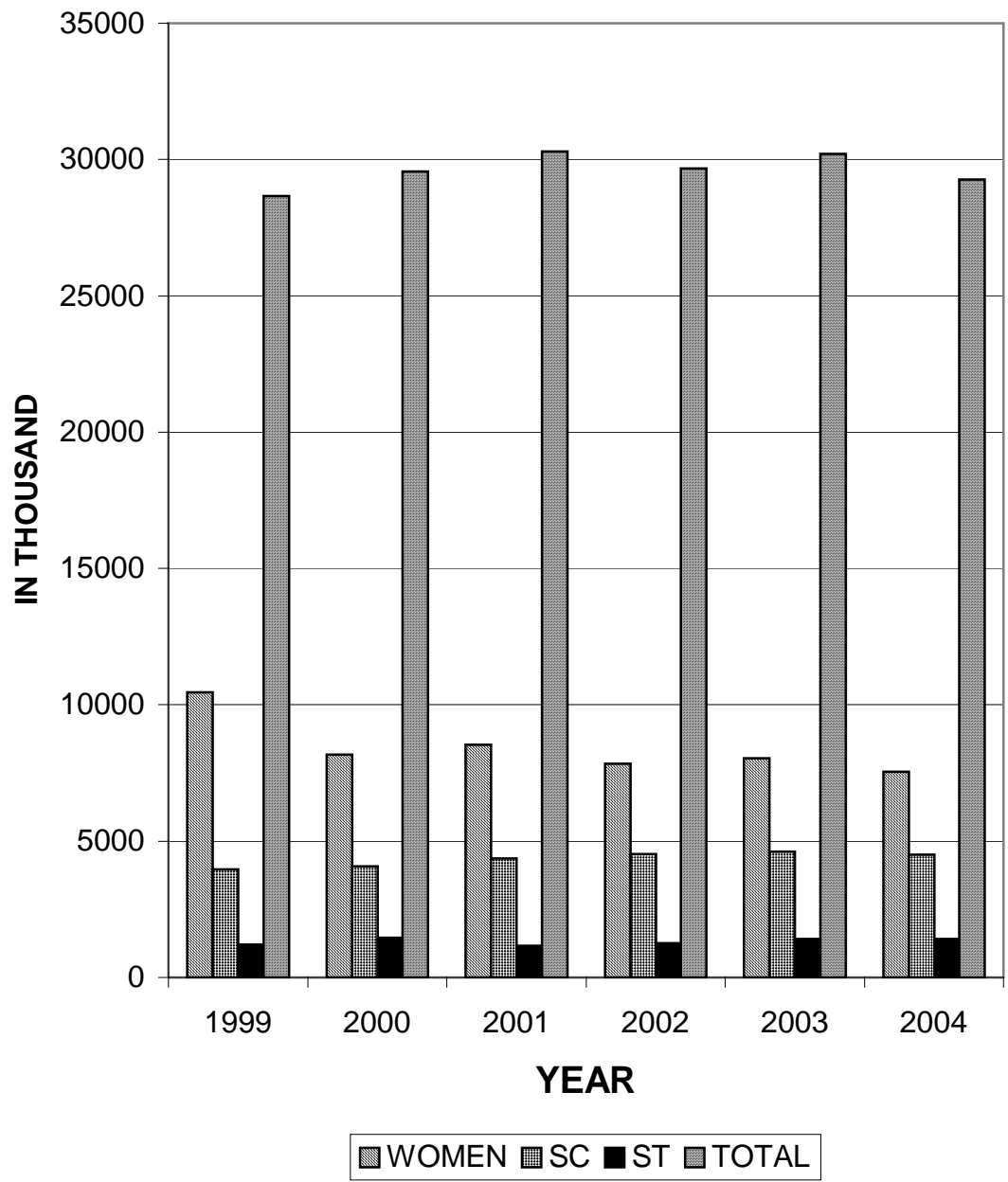

## 2.4. WOMEN JOB-SEEKERS

The number of women seeking jobs through employment exchange has increased over the years. Table-7 gives the number of women job seekers for the period 1996-2005.

- Women constitute around 27.0% of the total Live Register.
- Live Register of women job seekers has shown an increase of 26.6% during 1996 to 2005. However, as compared to the last year, Live Register of Women during 2005 has marginally gone down.
- The placement of women effected through the employment exchanges has been increasing over the years. It was around 32.4 thousand during the year 2005 as compared to 24.5 thousand during 2004.
- The percentage of placements to registration has declined. It has come down from 3.5% in 1996 to 2.0% in 2005.

Table-8 gives the position of women job-seekers in different States at the end of the year 2005.

- Among the major states Kerala has the maximum (21.1 lakh) women job-seekers followed by West Bengal (19.3 lakh) and Tamil Nadu (15.3 lakh)
- Among the major States minimum number of women job-seekers are in Rajasthan (1.0 lakh).
- Placement of women job-seekers was maximum (9.6 thousand) in Gujarat.
- The percentage of educated women job seekers among the total women job seekers has decreased from 73.3% in 1995 to 70.4% in 2004.
- Live Register for women (educated and total) has registered a decline during 2004 as compared to 2003.
- Placement of educated women has also gone down during 2004 (15.8 thousand) as compared to 2003 (22.0 thousand).

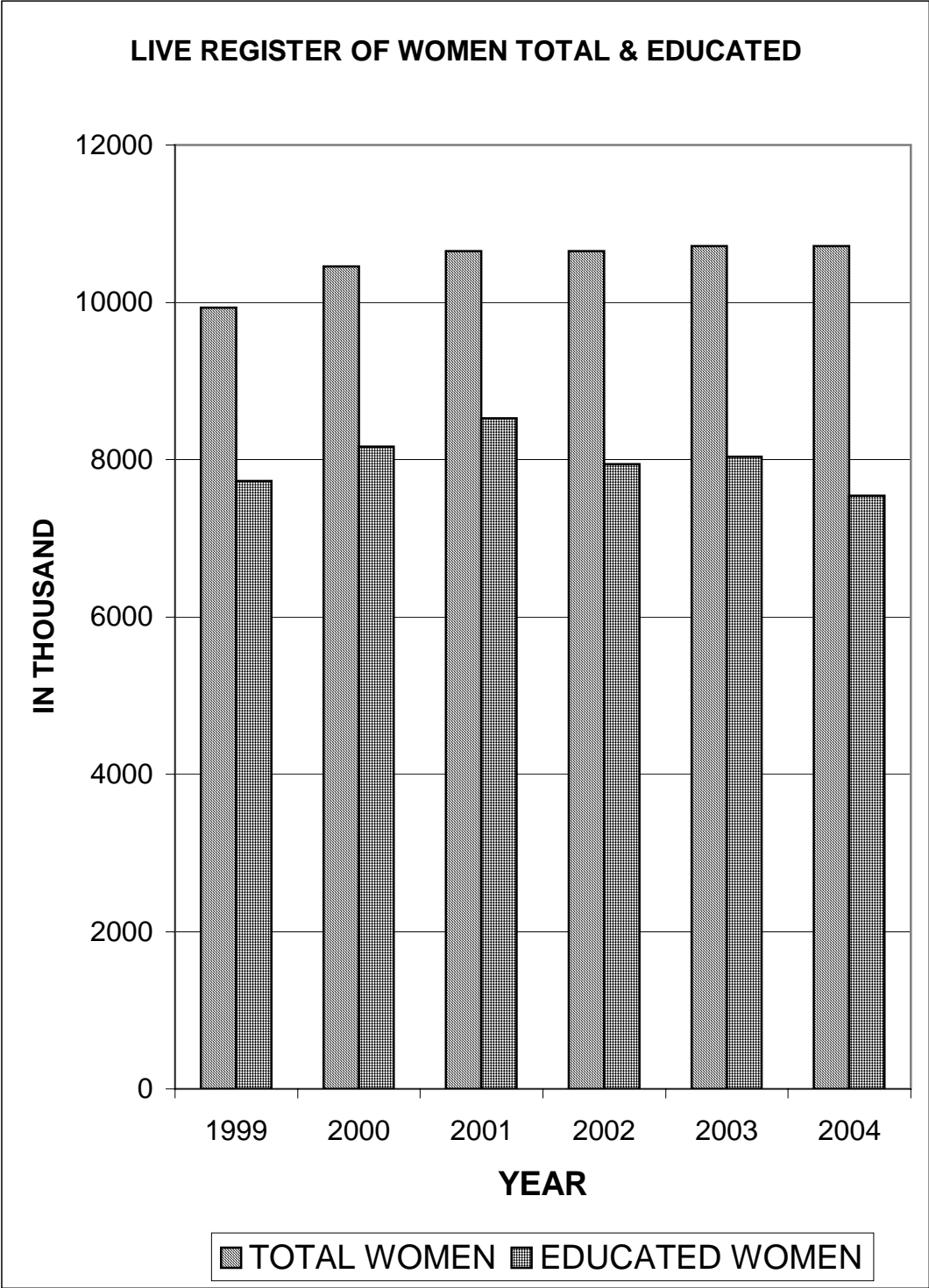

- Among the graduate and above women job seekers the highest (6.6 lakh) were in the field of Arts followed by Education and Science with 3.7 lakh and 2.9 lakh respectively.
- Placements of educated women were not found better than the overall placement of women. Among the 24.5 thousand women placed during 2004, 15.8 were educated.
- The live register of educated women has increased from 58.8 lakh in 1995 to 75.4 lakh in 2004.

A graphical representation of Live Register of Total and Educated Women is given on the page no. 17.

## **2.5 SCHEDULED CASTES/SCHEDULED TRIBES/OTHER BACKWARD CLASSES JOB SEEKERS**

The employment service, as in the past, continued making efforts to cater to the special needs of Scheduled Castes and Scheduled Tribe job-seekers. Over the years, a number of special measures were adopted by the Employment Exchanges to safeguard the interest of the job-seekers belonging to SC/ST. these includes

- maintenance of their registration cards separately,
- ensuring that the vacancy notifications from public sector establishments invariably indicate details regarding reservation,
- providing vocational guidance and imparting recruitment training,
- sponsoring suitable candidates against unreserved vacancies,
- enlisting the cooperation of SC and ST association in locating suitable candidates.

The year-wise performance of Employment Exchanges in respect of Scheduled Caste job-seekers is given in **Table-10**.

- Over the past 10 year period from 1995 to 2004 Live Register of SC job-seekers has increased from 50.1 lakh in 1995 to 64.7 lakh in 2004, amounting to an increase of 29.1%.
- SC job-seekers were 16.0% of the total job-seekers on the live register at the end of year 2004.
- Registration of SC job-seekers in a year varied between 7.3 to 7.6 lakh during the period 1995 to 2004 except in 1997 when, the registration was 8.2 lakh.

- Placement of SC job-seekers has declined from 29.1 thousand in 1995 to 16.0 thousand in 2004. Percentage of Placement to the Registration of SC job-seekers in the year 2004 was of the order of 2.2% as compared to overall ratio of 2.6% for all categories.

The year-wise performance of Employment Exchanges in respect of educated Scheduled Caste job-seekers is given in Table-11.

- The percentage of educated SC job-seekers to the total SC job-seekers has increased from 58.7% in 1995 to 69.6% in 2004.
- Out of 16.0 thousand placements made of SC job-seekers during 2004, 9.9 thousand were that of educated SC job-seekers. Despite this Live Register of educated job-seekers has increased from 29.9 lakh in 1995 to 45.1 lakh in 2004.

The year-wise performance of Employment Exchanges in respect of Scheduled Tribe job-seekers is given in **Table-12**.

- Live Register of ST Job-seekers has increased form 14.1 lakh in 1995 to 22.2 lakh in 2004.
- Registration of ST job seekers in a year varied between 2.3 lakh and 2.8 lakh during the period 1995-2004. However, the registration was highest (3.5 lakh) during the year 1998.
- ST jobseekers were around 5.5% of the total job seekers on the Live Register at the end of year 2004.
- The placement of job seekers has witnessed decline in general and a similar trend has been observed in case of SC job seekers but increase has been registered in respect of ST job seekers. Placement was around 8.4 thousand during 2003 as well as 2004.
- Live Register of ST job-seekers has increased from 14.1 lakh in 1995 to 22.2 lakh in 2004 registering an increase of 57 percent during the period 1995-2004.

- Placement to Registration ratio of ST jobseekers was around 3.0% as compared to 2.6% for all categories during 2004.

The year-wise performance of Employment Exchanges in respect of educated Scheduled Tribe job seekers is given in **Table-13**.

- The percentage of educated ST job seekers to the total ST job-seeker has increased from 57.8% in 1995 to 63.8% in 2004.
- The total number of educated ST job seekers stood at 14.1 lakh at the end of 2004.
- Out of 8.4 thousand ST placement, around 5.6 thousand were in respect of educated ST.

State-wise performance of Employment Exchanges in respect of SC/ST/OBC job seekers for the year 2004 is given in Table 13-A.

- It may be observed that Tamil Nadu has maximum, SC and OBC (10.7 lakh and 24.2 lakh) job seekers on the Live Register whereas M.P. has maximum (2.9 lakh) Scheduled Tribes job seekers on the Live Register of the Employment Exchanges.
- Gujarat has shown the maximum number of placements in respect of SC (5.1 thousand) and ST (4.4 thousand) while for OBC job seekers maximum placement was (4.2 thousand) in Tamil Nadu.
- Registration during the year 2004 for SC was maximum (1.1 lakh) in Maharashtra, for ST maximum was in Madhya Pradesh (0.33 lakh) and for OBC, maximum was in TamilNadu (1.7 lakh).
- Percentage of placement to Registration was maximum in Gujarat for SC&ST job-seekers and in Chandigarh for OBC Job-seekers.

## **2.6 PHYSICALLY HANDICAPPED JOB-SEEKERS**

The Employment Service is making all efforts to cater to the special needs of the physically handicapped job-seekers.

- At all India level there were 43 special employment exchanges working at the end of the year 2004, out of these, exchanges at Chandigarh and Shimla are maintaining duplicate cards only.
- In addition to these special employment exchanges, there were 38 Special Cells for physically handicapped job-seekers in the normal employment exchanges, which were also catering special employment needs of physically handicapped job-seekers.
- Apart from these special cells and exchanges, normal exchanges also register the physically handicapped job-seekers.
- Besides these, there were 20 Vocational Rehabilitation Centers (VRCs) functioning at Mumbai, Hyderabad, Jabalpur, Delhi, Ludhiana, Kanpur, Calcutta, Chennai, Ahmedabad, Trivandrum, Bangalore, Guwahati, Bhubneshwar, Jaipur, Vadodara, Patna Agartala, Una, Sri Nagar and Pondicherry. These Centers are working under the direct administrative control of Directorate General of Employment and Training. These centers evaluate the residual capacity of the handicapped persons, impart them necessary vocational training and guidance and put them into the job or self-employment according to their capability.

**Table-15 to 19** gives the work done by Employment Exchanges and VRCs for the handicapped persons. The number of handicapped job-seeker have increased from 3.5 lakh in 1995 to 5.7 lakh in 2004. The placement through employment exchanges remained stagnant at around 3.0 thousand per year during the period 2000-2004. VRCs had rehabilitated as many as 10.0 thousand persons during 2000 and 10.9 thousand during 2005.

Performance of Employment Exchanges /Special Exchanges in respect of PH job-seekers by category of handicap is given in **Table-16**. Orthopedic handicapped job seekers were maximum on the Live Register of Employment Exchanges at the end of the year 2004. Graphical representation of category-wise Live Register of PH Job-seekers for the year 2004 is given on the Page No. 22.

## 2.7 MIGRANTS AND REPATRIATES

The employment service continued to assist in the resettlement of migrants and repatriates from Myanmar, Sri Lanka and East Pakistan Migrants. **Table-20** shows the performance of Employment Exchanges in respect of migrants job-seekers from East

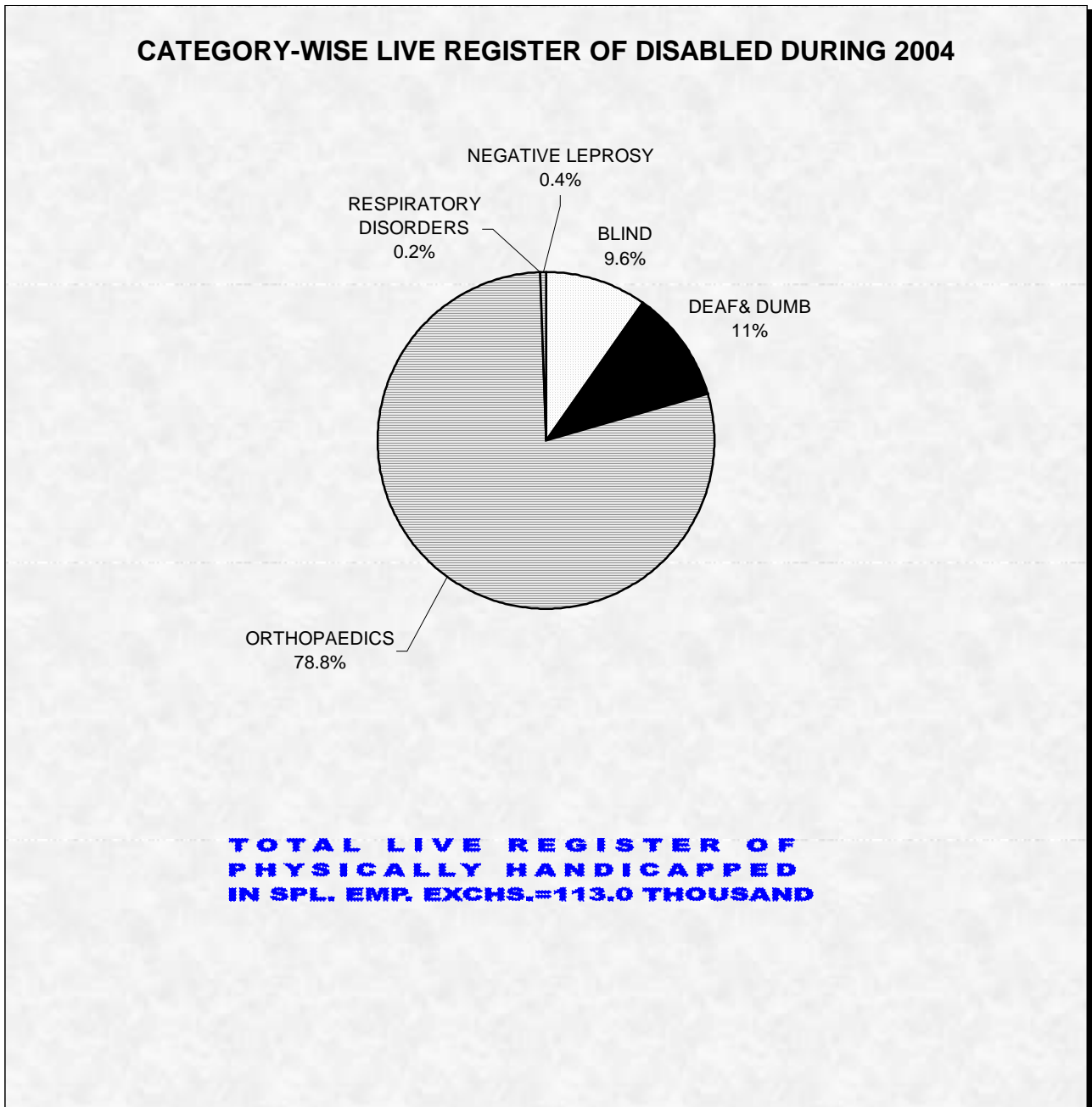

Pakistan, repatriates from Myanmar and Sri Lanka to India. Over the years Live Register for migrants has shown a declining trend. Live Register of migrant job-seekers has decreased from 8.7 thousand in 2000 to 6.1 thousand in 2004.

Graph giving live register of migrants to India for the year 2004 is given on the page no. 24.

## **2.8 MINORITY COMMUNITIES JOB SEEKERS**

In India, the main minority communities are Muslims, Christians, Sikhs, Buddhists and Zoroastrians. The statement showing the performance of employment exchanges in respect of Minority Communities is given in Table-21.

- In all there were 60.6 lakh job-seekers on the Live Register of employment exchanges in India, who belong to minority communities at the end of 2004. These account for 14.5% of total job seekers on the Live Register.
- Out of these 35.1 lakh (58.0%) were Muslims, 19.9 lakh (32.8%) were Christians, 3.4 lakh (5.6%) were Sikhs, 2.2 lakh (3.6%) were Buddhist and a very marginal 0.7 thousand were Zoroastrians.
- During the year 2004, 4.7 lakh minority job seekers registered with the Employment Exchanges throughout India. The maximum registration was made in respect of Muslims job-seekers (2.6 lakh) followed by Christians and Sikhs job seekers (1.3 lakh) and (0.5 lakh) respectively.
- The maximum placement was made in respect of Muslims job-seekers (2.8 thousand). The percentage of placement to submission was maximum for Muslims 4.4% followed by Sikhs 0.9% and Christians 2.6%.
- Graphical representation of the live register of a minority community Job-seekers for the year 2004 is given on the page no. 25.

## **2.9 EX-ITI AND FULL TERM APPRENTICES**

The performance of Employment Exchanges in respect of Ex-ITI and Full Term Apprentices during the period 1995-2004 is given in **Table-22**. The job-seekers who have completed ITI courses and got themselves registered with the Employment

**LIVE REGISTER OF MIGRANT TO INDIA FOR THE YEAR 2004**

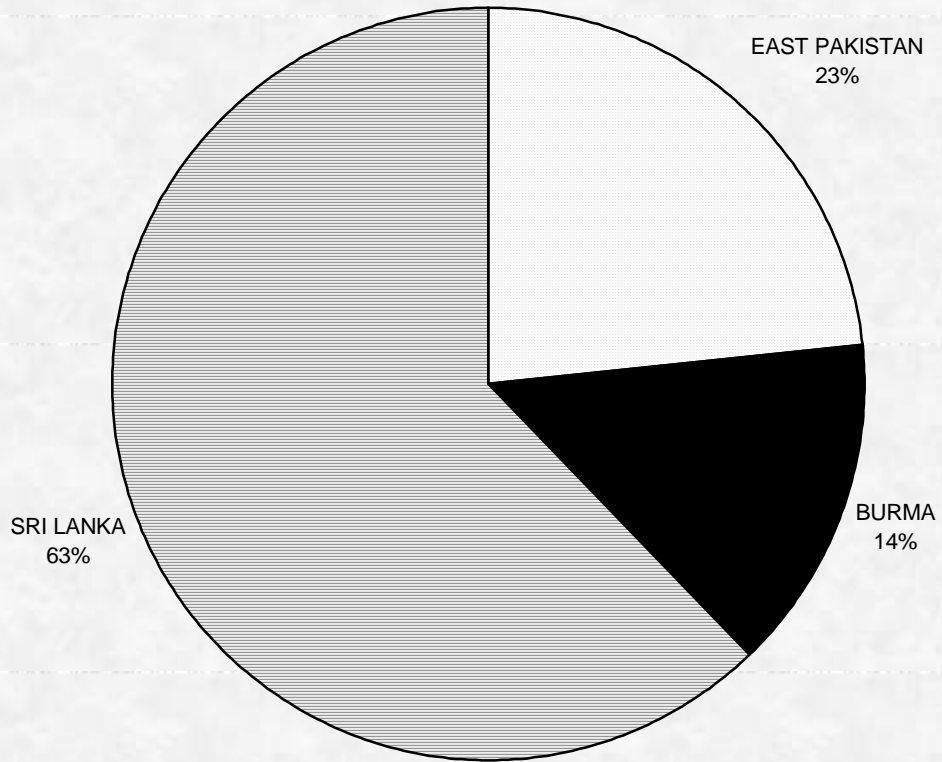

**TOTAL LIVE REGISTER OF MIGRANT = 6128**

## LIVE REGISTER OF MINORITY COMMUNITIES FOR THE YEAR 2004

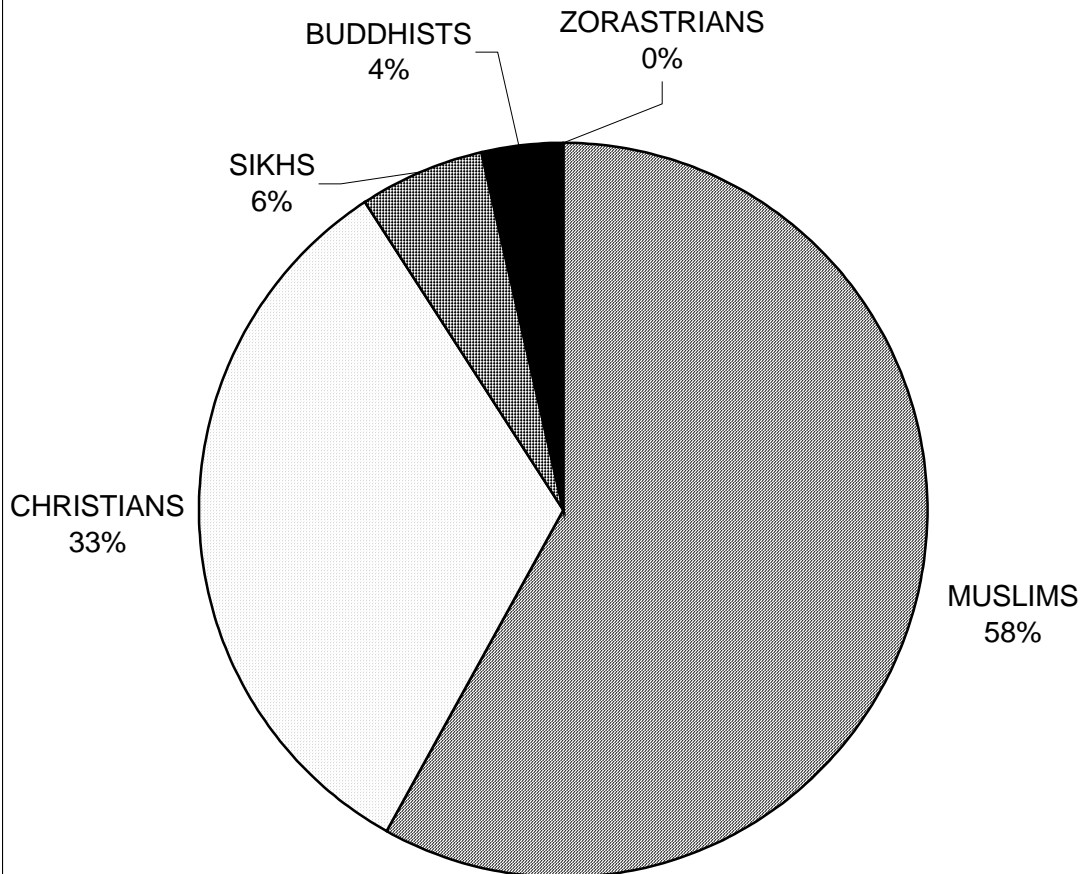

**TOTAL LIVE REGISTER = 6057 THOUSAND**

Exchange was 14.9 lakh at the end of the year 2004. The Live Register of Ex-ITI job-seekers has shown an increasing trend over the period 1995-2004. It has increased

from 10.7 lakh in 1995 to 14.9 lakh in 2004. The placement of Ex-ITI job seekers has varied between 4.4 thousand to 14.2 thousand during the period 1995-2004.

The Live Register of job-seekers, who have completed full term apprentice, has also shown an increasing trend. The full term apprentice job seekers have increased from 90.3 thousand in 1995 to 1.7 lakh in 2004. Comparatively, placement position of full term apprentices was better than Ex-ITI's in terms of percentage of placement to live register.

### **3.0 OCCUPATION GROUP-WISE JOB-SEEKERS**

Number of job seekers on the Live Register of Employment Exchanges classified by broad occupational groups at the end of 2004 is given in Table-23. It may be seen that the majority of the job seekers, (72.5%) were in the category of workers not classified by any occupation. Which means that the majority of job-seekers are inexperienced, fresher and do not fall in any category of occupation. Second highest, (10.7%) was in the production & related workers, transport equipment labourers. Minimum number of job seekers, (0.3 lakh) belonged to Administrative executive and managerial workers. In case of women job-seekers, again, maximum (73.5%) job-seekers were in the category of workers not elsewhere classified, followed by 12.1% in the category of Professional, Technical and relates workers. Only around 0.1% women job seekers were in Administrative, Executive and Managerial workers & Sales workers.

**TABLE 1****EMPLOYMENT EXCHANGE STATISTICS - ALL INDIA - ALL CATEGORIES - 1996 - 2005**

YEAR	EMPLOYMENT EXCHANGES/ UEIGBx \$	(IN THOUSANDS)					% OF PLACEMENT TO SUBMISSION	% OF PLACEMENT TO VACANCIES NOTIFIED	% INCREASE IN LIVE REGISTER OVER PREVIOUS YEAR
		REGISTRATION	PLACEMENT	VACANCIES NOTIFIED	SUBMISSION MADE	LIVE \$ REGISTER			
1	2	3	4	5	6	7	8	9	10
1996	914	5872.4	233.0	423.9	3605.9	37429.6	6.5	55.0	1.9
1997	934	6321.9	275.0	393.0	3767.8	39139.9	7.3	70.0	4.6
1998	945	5851.8	233.3	358.8	3076.6	40089.6	7.6	65.0	2.4
1999	955	5966.0	221.3	328.9	2653.2	40371.4	8.3	67.3	0.7
2000	958	6041.9	177.7	284.5	2322.8	41343.6	7.7	62.5	2.4
2001	938	5552.6	169.2	304.1	1908.8	41995.9	8.9	55.6	1.6
2002	939	5064.0	142.6	220.3	1748.8	41171.2	8.2	64.7	-2.0
2003	945	5462.9	154.9	256.1	1917.3	41388.7	8.1	60.5	0.5
2004	947	5373.0	137.7	274.6	1801.4	40457.6	7.6	50.1	-2.2
2005	947	5437.1	173.2	349.2	2402.0	39347.8	7.2	49.6	-2.7

\$ AT THE END OF THE YEAR.

TABLE 2

## EMPLOYMENT EXCHANGE STATISTICS - ALL CATEGORIES - STATE-WISE 2005

SL. NO.	STATE/UT	EMPLOYMENT EXCHANGES/UEIGs \$	(IN THOUSANDS)					% OF LIVE REGISTER TO TOTAL LIVE REGISTER	% OF PLACE MENT TO SUBMISSION
			REGISTRATION	VACANCY NOTIFIED	SUBMISSIONS	PLACEMENTS	LIVE \$ REGISTER		
1	2	3	4	5	6	7	8	9	10
1	ANDHRA PRADESH	31	377.2	13.2	225.0	1.7	2427.6	6.2	0.8
2	ARUNACHAL PRADESH	10	4.9	@	3.6	@	25.1	0.1	0.0
3	ASSAM	52	218.4	3.9	73.2	0.4	1760.8	4.5	0.5
4	BIHAR	37	98.4	0.3	13.9	@	1461.8	3.7	0.0
5	CHHATTISGARH	18	191.8	3.2	12.5	2.2	988.5	2.5	17.6
6	DELHI	14	94.0	1.7	16.0	0.1	671.4	1.7	0.6
7	GOA	1	7.7	1.0	11.1	0.3	100.8	0.3	2.7
8	GUJARAT	42	193.2	121.5	396.7	92.9	854.6	2.2	23.4
9	HARYANA	61	261.1	9.7	12.3	3.5	1064.7	2.7	28.5
10	HIMACHAL PRADESH	15	157.4	4.1	113.5	1.7	911.3	2.3	1.5
11	JAMMU AND KASHMIR	14	16.5	0.1	0.7	@	116.0	0.3	-
12	JHARKHAND	33	126.0	0.9	24.6	2.7	1208.9	3.1	11.0
13	KARNATAKA	40	154.2	6.1	70.2	1.7	1318.3	3.4	2.4
14	KERALA	86	324.4	14.6	204.1	9.7	3628.6	9.2	4.8
15	MADHYA PRADESH	58	439.9	3.6	16.1	1.7	2160.9	5.5	10.6
16	MAHARASHTRA	46	680.6	36.8	388.7	15.0	3991.8	10.1	3.9
17	MANIPUR	11	76.1	24.0	94.6	0.3	532.3	1.4	0.3
18	MEGHALAYA	11	9.0	0.9	2.8	@	38.0	0.1	0.0
19	MIZORAM	3	2.8	0.8	2.3	-	34.4	0.1	0.0
20	NAGALAND	7	7.8	@	0.3	@	44.3	0.1	0.0
21	ORISSA	40	127.4	1.4	47.8	2.0	833.2	2.1	4.2
22	PUNJAB	46	86.4	6.8	46.4	2.1	463.1	1.2	4.5
23	RAJASTHAN	42	170.6	12.4	61.5	7.7	793.6	2.0	12.5
24	SIKKIM *								
25	TAMIL NADU	34	688.8	37.9	276.8	15.3	3681.2	9.4	5.5
26	TRIPURA	5	24.9	0.2	1.7	0.2	399.7	1.0	11.8
27	UTTARANCHAL	23	151.2	6.2	26.1	2.1	378.9	1.0	8.0
28	UTTAR PRADESH	84	308.7	20.6	99.2	1.6	1871.3	4.8	1.6
29	WEST BENGAL	75	404.5	11.3	113.8	7.3	7291.9	18.5	
UNION TERRITORIES									
30	A. & N. ISLANDS	1	4.6	0.1	0.9	0.1	39.0	0.1	11.1
31	CHANDIGARH	2	7.5	2.8	8.9	0.2	56.0	0.1	2.2
32	D. & N. HAVELI	1	-	-	-	-	6.5	0.0	-
33	DAMAN AND DIU	2	0.7	0.1	@	@	10.6	0.0	-
34	LAKSHADWEEP	1	1.2	0.2	4.7	-	11.2	0.0	0.0
35	PONDICHERRY	1	19.3	2.7	31.9	0.7	171.4	0.4	2.2
	CEE		0.2						
TOTAL		947	5437.1	349.2	2402.0	173.2	39347.8	100.0	7.2

## NOTE:-

@ FIGURES LESS THAN 50

\* NO EXCHANGE IS WORKING IN THE STATE

\$ AT THE END OF THE YEAR

TOTAL MAY NOT TALLY DUE TO ROUNDING OFF.

**TABLE 3**

**NUMBER OF JOB-SEEKERS ON THE LIVE REGISTER OF EMPLOYMENT EXCHANGES  
IN THE COUNTRY CLASSIFIED BY AGE-GROUP 2000-2004**

**(IN THOUSANDS)**

YEAR	AGE GROUPS (IN YEARS)									TOTAL
	0-14	15-19	20-24	25-29	30-34	35-39	40-49	50-59	60+	
<b>2000</b>	8757.9		20461.1		9849.5		1914.2	3038.7	57.1	41343.6
	21.2		49.5		23.8		4.5	0.7	0.2	100.0
<b>2001</b>	8906.3		21044.6		9927.7		1784.9	275.8	56.5	41995.9
	21.2		50.1		23.6		4.3	0.7	0.1	100.0
<b>2002</b>	8848.4		20338.4		9725.8		1858.5	332.6	67.5	41171.2
	21.5		49.3		23.6		4.6	0.8	0.2	100.0
<b>2003</b>	8957.8		20549.5		9659.4		1874.6	228.0	59.4	41388.7
	21.6		49.7		23.3		4.6	0.6	0.1	100.0
<b>2004</b>	8814.2		19948.4		9443.9		1954.3	264.6	32.3	40457.6
	21.8		49.3		23.3		4.8	0.7	0.1	100

NOTE: PERCENT TO THE TOTAL ARE IN SHADED SECOND LINE

TOTALS MAY NOT TALLY DUE TO ROUNDING OFF

\* Information being compiled on the basis of revised classification from 1998.

TABLE 4

## STATEMENT SHOWING THE NUMBER OF JOBSEEKERS ON THE LIVE REGISTER OF EMPLOYMENT EXCHANGES DECEMBER 2004

(IN THOUSANDS)

S.No.	States/UTs	AGE GROUP						Total
		Upto 19	20-29	30-39	40-49	50-59	Above 60	
1	ANDHRA PRADESH	569.8	1309.2	557.2	88.5	6.5	0.6	2531.8
2	ARUNACHAL PRADESH	5.0	11.5	4.5	1.3	0.3	0.0	22.6
3	ASSAM	368.4	873.2	318.7	66.8	4.5	0.4	1632.0
4	BIHAR	272.4	901.7	303.8	64.8	22.1	2.6	1567.4
5	CHHATTISGARH	175.1	541.7	171.7	13.1	0.3	0.0	901.9
6	DELHI	148.6	335.1	125.1	24.3	3.1	0.0	636.2
7	GOA	17.0	66.2	16.6	0.9	0.0	0.0	100.7
8	GUJARAT	138.5	587.7	177.9	20.2	2.4	0.0	926.7
9	HARYANA	212.0	442.7	232.2	41.4	3.4	0.6	932.3
10	HIMACHAL PRADESH	230.2	382.6	194.9	57.1	4.9	0.1	869.8
11	JAMMU AND KASHMIR	15.9	64.0	30.6	1.9	0.0	0.0	112.4
12	JHARKHAND	338.7	694.6	310.9	41.2	6.8	1.5	1393.7
13	KARNATAKA	347.9	743.5	395.2	76.6	4.8	0.0	1568.0
14	KERALA	1128.6	1429.7	874.6	263.3	55.0	1.4	3752.6
15	MADHYA PRADESH	374.7	1158.1	412.1	79.4	6.3	0.2	2030.8
16	MAHARASHTRA	845.4	2479.9	956.5	95.1	14.2	0.1	4391.2
17	MANIPUR	100.7	239.4	94.3	19.2	4.0	0.1	457.7
18	MEGHALAYA	8.2	19.4	8.0	1.4	0.3	0.0	37.3
19	MIZORAM	2.9	29.4	2.6	0.0	0.0	0.0	34.9
20	NAGALAND	20.8	17.2	5.5	0.3	0.1	0.0	43.9
21	ORISSA	138.2	491.6	202.3	21.9	3.0	0.0	857.0
22	PUNJAB	102.2	223.7	119.8	28.4	3.2	0.0	477.3
23	RAJASTHAN	195.1	409.4	162.5	24.4	2.7	0.0	794.1
24	SIKKIM *							
25	TAMIL NADU	1013.6	1957.0	1152.4	333.9	49.0	0.6	4506.5
26	TRIPURA	136.6	157.7	69.9	11.6	2.1	0.0	377.9
27	UTTARANCHAL	62.1	167.9	72.6	9.3	0.8	0.0	312.7
28	UTTAR PRADESH	315.6	1033.6	480.4	63.8	4.1	0.2	1897.7
29	WEST BENGAL	1463.1	3026.5	1929.5	493.6	59.7	23.8	6996.2
<b>(B) UNION TERRITORIES</b>								0.0
30	A. & N. ISLANDS	7.8	21.0	7.8	1.9	0.1	0.0	38.6
31	CHANDIGARH	19.6	27.5	13.2	3.9	0.3	0.0	64.5
32	D. & N. HAVELI	1.4	3.5	1.3	0.3	0.0	0.0	6.5
33	DAMAN AND DIU	1.6	5.8	2.2	0.3	0.1	0.0	10.0
34	LAKSHADWEEP	2.0	6.7	1.9	0.3	0.1	0.0	11.0
35	PONDICHERRY	34.5	89.7	35.3	3.9	0.4	0.0	163.8
<b>TOTAL</b>		<b>8814.2</b>	<b>19948.4</b>	<b>9443.9</b>	<b>1954.3</b>	<b>264.6</b>	<b>32.3</b>	<b>40457.6</b>

NOTE:-

\* NO EMPLOYMENT EXCHANGE IS FUNCTIONING IN THIS STATE.

FIGURE MAY NOT ADD UP TO TOTAL DUE TO ROUNDING OFF.

TABLE 5

## EMPLOYMENT EXCHANGE STATISTICS-EDUCATED (10th STANDARD AND ABOVE) ALL INDIA 1

(IN THOUSANDS)

YEAR	REGIST- RATION	PLACE- MENT	EDUCATED LIVE \$ REGISTER	TOTAL LIVE \$ REGISTER	% OF PLACEMENT TO REGIST- RATION	% INCREASE IN LIVE REGISTER OVER PRE- VIOUS YEAR	% OF EDUCATI LIVE REGIS- TER TO TOTAL LIVE REGISTER
1	2	3	4	5	6	7	8
1995	4166.3	103.6	24795.0	36742.3	2.5	3.4	67.5
1996	4186.5	111.3	25265.3	37429.6	2.7	1.9	67.5
1997	4388.7	137.9	27282.0	39139.9	3.1	8.0	69.7
1998	4109.3	95.9	27788.9	40089.6	2.3	1.9	69.3
1999	4501.7	117.5	28660.3	40371.4	2.6	3.1	71.0
2000	4382.0	93.3	29153.6	41343.6	2.1	3.1	71.5
2001	4229.0	94.7	30371.1	41995.9	2.2	4.2	72.3
2002	3802.6	70.7	29555.1	41171.2	1.9	-2.7	71.8
2003	4349.4	89.1	30206.8	41388.7	2.0	2.2	73.0
2004(P)	4165.2	75.5	29263.2	40457.6	1.8	-3.1	72.3

(P) Provisional

\$ AT THE END OF THE YEAR

**TABLE 6**

**NUMBER OF EDUCATED JOB-SEEKERS (10TH STANDARD & ABOVE) BY EDUCATIONAL LEVEL  
ALL INDIA 10th STANDARD AS ON 31.12.2004 (P)**

SL. NO.	EDUCATIONAL LEVEL	NUMBER ON LIVE REGISTER (IN THOUSANDS)				% OF EACH LEVEL TO TOTAL		
		DISCIPLINE	MEN	WOMEN	TOTAL			
1	10TH CLASS PASSED		12266.3	4176.3	16442.6	56.2		
2	10TH + 2 PASSED		5836.5	1731.6	7568.1	25.9		
3	GRADUATES AND POST-GRADUATES					% OF EACH STREAM TO TOTAL GRADUATE & ABOVE		
		I	ARTS	1463.7	661.0		2124.7	40.5
		II	SCIENCE	697.0	286.7		983.7	18.7
		III	COMMERCE	591.2	177.8		769.0	14.7
		IV	ENGINEERING	189.8	26.2		216.0	4.1
		V	MEDICINE	31.4	16.1		47.5	0.9
		VI	VETERINARY	5.7	1.2		6.9	0.1
		VII	AGRICULTURE	31.2	4.7		35.9	0.7
		VIII	LAW	17.2	4.0		21.2	0.4
		IX	EDUCATION	427.0	367.3		794.3	15.1
		X	OTHERS	168.4	84.8		253.2	4.8
	TOTAL		3622.7	1629.8	5252.5	100.0	17.9	
GRAND TOTAL			21725.5	7537.7	29263.2		100.0	

NOTE:-

TOTAL MAY NOT TALLY DUE TO ROUNDING OFF.

**TABLE 7**

**EMPLOYMENT EXCHANGES STATISTICS ON WOMEN JOB-SEEKERS  
ALL INDIA 1996-2005**

(IN THOUSANDS)

YEAR	REGIST- RATION	PLACE- MENT	LIVE \$ REGISTER	TOTAL LIVE \$ REGISTER	% OF PLACEMENT TO REGIST- RATION	% INCREASE IN LIVE REGISTER(W) OVER PRE- VIOUS YEAR	% OF LIVE REGISTER OF WOMEN TO TOTAL LIVE REGISTER
1	2	3	4	5	6	7	8
1996	1446.9	50.1	8379.5	37429.6	3.5	4.5	22.4
1997	1609.1	61.5	9032.7	39139.9	3.8	7.8	23.1
1998	1518.0	42.0	9526.1	40089.9	2.7	5.4	23.8
1999	1616.7	53.0	9932.7	40371.4	3.3	4.3	24.6
2000	1646.3	35.7	10457.3	41343.6	2.2	5.3	25.3
2001	1540.8	31.5	10884.8	41995.9	2.0	4.1	25.9
2002	1343.1	25.9	10649.5	41171.2	1.9	-2.2	25.9
2003	1448.8	26.7	10752.3	41388.7	1.8	1.0	26.0
2004	1551.5	24.5	10711.6	40457.6	1.6	-0.4	26.5
2005	1606.9	32.4	10605.6	39347.8	2.0	-1.0	27.0

\$ AT THE END OF THE YEAR

**TABLE 8**  
**EMPLOYMENT EXCHANGE STATISTICS ON WOMEN JOB-SEEKERS ST**

SL. NO.	STATE/ UT	EMPLOYMENT EXCHANGES/ UEIGBs \$	(IN THOUSANDS)			% OF PLACE MENT TO REGISTRATION
			REGISTRATION	PLACEMENTS	LIVE \$ REGISTER	
1	2	3	4	5	6	7
1	ANDHRA PRADESH	31	115.0	0.5	630.1	0.4
2	ARUNACHAL PRADESH	10	1.6	-	7.8	9.1
3	ASSAM	52	78.9	0.1	395.9	-
4	BIHAR	37	10.2	@	107.5	-
5	CHHATTISGARH	18	49.4	0.5	184.8	0.2
6	DELHI	14	24.5	@	205.8	-
7	GOA	1	2.9	0.1	32.2	3.4
8	GUJARAT	42	35.4	9.6	175.2	27.1
9	HARYANA	61	63.4	0.4	209.6	0.6
10	HIMACHAL PRADESH	15	46.3	0.2	284.3	0.4
11	JAMMU AND KASHMIR	14	2.1	-	17.5	-
12	JHARKHAND	33	9.5	0.5	135.1	0.8
13	KARNATAKA	40	46.8	0.4	326.2	0.9
14	KERALA	86	180.2	5.0	2106.9	2.8
15	MADHYA PRADESH	58	105.4	0.1	403.0	0.1
16	MAHARASHTRA	46	191.2	3.2	826.7	1.7
17	MANIPUR	11	22.1	-	138.9	-
18	MEGHALAYA	11	3.8	@	15.3	-
19	MIZORAM	3	1.3	-	12.4	-
20	NAGALAND	7	1.8	@	12.7	-
21	ORISSA	40	23.5	0.3	189.8	1.3
22	PUNJAB	46	24.3	0.3	128.4	1.7
23	RAJASTHAN	42	18.6	1.0	100.7	1.2
24	SIKKIM *					
25	TAMIL NADU	34	323.5	7.4	1528.9	2.3
26	TRIPURA	5	8.9	0.1	146.3	1.1
27	UTTARANCHAL	23	26.5	0.4	61.2	1.5
28	UTTAR PRADESH	84	36.1	0.1	179.1	0.3
29	WEST BENGAL	75	139.6	2.0	1934.9	1.4
<b>(B) UNION TERRITORIES</b>						
30	A. & N. ISLANDS	1	1.5	0.1	12.9	6.7
31	CHANDIGARH	2	2.9	@	13.6	-
32	D. & N. HAVELI	1	-	-	1.9	-
33	DAMAN AND DIU	2	0.3	-	2.9	-
34	LAKSHADWEEP	1	0.4	-	3.5	-
35	PONDICHERRY	1	9.0	0.3	73.6	3.3
TOTAL		947	1606.9	32.4	10605.6	2.0

NOTE:-

\* NO EMPLOYMENT EXCHANGE IS FUNCTIONING IN THIS STATE

@ FIGURES LESS THAN 50

\$ AT THE END OF THE YEAR

TOTAL MAY NOT TALLY DUE TO ROUNDING OFF.

TABLE 9							
EMPLOYMENT EXCHANGE STATISTICS ON EDUCATED WOMEN JOB-SEEKERS							
ALL INDIA 1995-2004							
(IN THOUSANDS)							
EDUCATED WOMEN							
YEAR	REGIST- RATION	PLACE- MENT	LIVE \$ REGISTER	TOTAL LIVE \$ REGISTER FOR WOMEN	% OF PLACEMENT TO REGIST- RATION	% INCREAS IN LIVE REGISTER OVER PRE- VIOUS YEAR	% OF EDUC- ATED WOMEN TO TOTAL LIVE REGISTER FOR WOMEN
1	2	3	4	5	6	7	8
1995	1082.9	26.3	5878.6	8020.3	2.4	-0.3	73.3
1996	1129.2	35.9	6163.6	8379.5	3.2	4.5	73.6
1997	1165.6	38.7	6846.5	9032.7	3.3	7.8	75.8
1998	1082.1	21.6	7308.3	9526.1	2.0	5.5	76.7
1999	1470.4	34.1	7724.2	9932.7	2.3	5.7	77.8
2000	1315.8	23.9	7911.7	10457.3	1.8	2.4	78.3
2001	1203	22.1	8525.6	10884.8	1.8	7.8	78.3
2002	1106.6	19.8	7921.4	10649.5	1.8	-7.1	74.4
2003	1193.8	22.0	8032.4	10752.3	1.8	1.1	74.7
2004 (P)	1161.1	15.8	7537.7	10711.6	1.4	-0.4	70.4
\$ AT THE END OF THE YEAR							
P-PROVISIONAL							

TABLE 10

**EMPLOYMENT EXCHANGE STATISTICS ON SCHEDULED CASTE JOB-SEEKERS  
ALL INDIA 1995-2004 (IN THOUSANDS)**

YEAR	REGIST- RATION	PLACE- MENT	LIVE \$ REGISTER	TOTAL LIVE \$ REGISTER	% OF PLACEMENT TO REGIST- RATION	% INCREASE IN LIVE REGISTER(SC) OVER PRE- VIOUS YEAR	% OF LIVE REGISTER OF S.C TO TOTAL LIVE REGISTER
1	2	3	4	5	6	7	8
<b>1995</b>	732.0	29.1	5095.0	36742.3	4.0	2.2	13.9
<b>1996</b>	742.4	31.8	5208.9	37429.6	4.3	2.2	13.9
<b>1997</b>	823.3	32.6	5626.0	39139.9	4.0	8.0	14.4
<b>1998</b>	722.3	26.5	5799.4	40089.6	3.7	3.1	14.5
<b>1999</b>	760.2	28.6	5948.0	40371.4	3.8	2.6	14.7
<b>2000</b>	718.9	24.1	6135.3	41343.6	3.4	3.1	14.8
<b>2001</b>	759.8	19.9	6389.6	41995.9	2.6	4.1	15.2
<b>2002</b>	727.7	17.1	6351.0	41171.2	2.3	-0.6	15.4
<b>2003</b>	704.5	19.2	6627.9	41388.7	2.7	4.4	16.0
<b>2004</b>	718.5	16.0	6470.0	40457.7	2.2	-2.4	16.0

\$ AT THE END OF THE YEAR

**TABLE 11**

**EMPLOYMENT EXCHANGE STATISTICS ON EDUCATED SCHEDULED  
CASTE JOB-SEEKERS (10th STANDARD AND ABOVE) ALL INDIA 1995-2004  
(IN THOUSANDS)**

YEAR	REGIST- RATION	PLACE- MENT	LIVE \$ REGISTER	TOTAL LIVE \$ REGISTER FOR S.C	% OF PLACEMENT TO REGIST- RATION	% OF EDUC- ATED S.C TO TOTAL LIVE REGISTER FOR S.C
1	2	3	4	5	6	7
1995	533.9	15.1	2992.3	5095.0	2.8	58.7
1996	555.4	15.9	3134.0	5208.9	2.9	60.2
1997	620.5	19.1	3539.7	5626.0	3.1	62.9
1998	533.9	11.4	3858.5	5799.4	2.1	66.5
1999	636.0	15.9	3961.6	5948.0	2.5	66.6
2000	580.3	13.7	4083.8	6135.3	2.4	66.6
2001	601.5	13.6	4372.9	6389.6	2.3	68.4
2002	602.3	10.7	4503.2	6351.0	1.8	70.9
2003	647.5	14.9	4605.6	6627.9	2.3	69.5
2004 (P)	656.6	9.9	4505.3	6470.0	1.5	69.6

*\$ AT THE END OF THE YEAR*

P- Provisional

TABLE 12

## EMPLOYMENT EXCHANGE STATISTICS ON SCHEDULED TRIBE JOB-SEEKERS ALL INDIA 1995-2

(IN THOUSANDS)

YEAR	REGIST- RATION	PLACE- MENT	LIVE \$ REGISTER	TOTAL LIVE \$ REGISTER	% OF PLACEMENT TO REGIST- RATION	% INCREASE IN LIVE REGISTER S.T. OVER PRE- VIOUS YEAR	% OF LIVE REGISTER OF S.T TO TOTAL LIVE REGISTER
1	2	3	4	5	6	7	8
1995	231.0	16.8	1409.4	36742.3	7.3	2.3	3.8
1996	250.6	22.0	1467.3	37429.6	8.8	4.1	3.9
1997	273.2	19.5	1586.7	39139.9	7.1	8.1	4.1
1998	306.0	12.8	1705.6	40089.6	4.2	7.5	4.3
1999	273.8	17.6	1762.4	40371.4	6.4	11.1	4.4
2000	266.8	10.4	1860.1	41343.6	3.9	5.5	4.5
2001	269.8	9.5	1931.6	41995.9	3.5	3.8	4.6
2002	240.9	8.0	1946.8	41171.2	3.3	0.8	4.7
2003	347.2	8.0	2309.9	41388.7	2.3	18.7	5.6
2004	277.9	8.4	2218.4	40457.7	3.0	-4.0	5.5

\$ AT THE END OF THE YEAR

TABLE 13

EMPLOYMENT EXCHANGE STATISTICS ON EDUCATED SCHEDULED TRIBE  
(MATRICULATES AND ABOVE) JOB-SEEKERS ALL INDIA 1995-2004  
(IN THOUSANDS)

YEAR	REGIST- RATION	PLACE- MENT	LIVE \$ REGISTER	TOTAL LIVE \$ REGISTER FOR S.T	% OF PLACEMENT TO REGIST- RATION	% OF EDUC- ATED S.T TO TOTAL LIVE REGISTER FOR S.T
1	2	3	4	5	6	7
1995	168.8	5.9	814.5	1409.4	3.5	57.8
1996	190.2	8.7	876.1	1467.3	4.6	59.7
1997	201.7	8.1	958.1	1586.7	4.0	60.4
1998	180.6	5.9	1005.4	1705.6	3.3	59.3
1999	184.1	7.8	1209.7	1762.4	4.2	68.6
2000	186.7	6.5	1143.8	1860.1	3.5	61.5
2001	205.0	7.5	1165.1	1931.6	3.7	60.3
2002	185.0	5.4	1253.4	1946.8	2.9	64.4
2003	261.8	5.1	1407.7	2309.9	1.9	60.9
2004 (P)	229.9	5.6	1414.4	2218.4	2.4	63.8

*\$ AT THE END OF THE YEAR*  
*P-PROVISIONAL*

TABLE -13-A

EMPLOYMENT EXCHANGE STATISTICS ON SCHEDULED CASTES/TRIBES & OBC  
JOB-SEEKERS STATE-WISE - 2004

(IN THOUSANDS)

SL. NO.	STATE/UT	SCHEDULED CASTE (SC)			SCHEDULED TRIBE (ST)		
		REGIST-RATION	PLACE-MENTS	LIVE \$ REGIS-TER	REGIST-RATION	PLACE-MENTS	LIVE \$ REGIS-TER
1	2	3	4	5	6	7	8
1	ANDHRA PRADESH	56.8	0.3	566.8	13.8	0.1	152.9
2	ARUNACHAL PRADESH	0.1	-	0.9	0.9	-	12.1
3	ASSAM	10.9	@	102.8	20.1	@	192.5
4	BIHAR	18.3	@	209.2	1.4	@	17.6
5	CHHATTISGARH	15.3	0.1	103.4	31.6	0.3	178.5
6	DELHI	18.1	@	89.6	8.1	@	9.2
7	GOA	0.2	@	2.4	0.7	@	1.0
8	GUJARAT	26.8	5.1	175.6	22.4	4.4	112.2
9	HARYANA	41.6	0.3	158.6	-	-	@
10	HIMACHAL PRADESH	18.7	0.1	177.3	4.5	@	23.2
11	JAMMU AND KASHMIR	1.0	-	5.7	0.2	-	2.2
12	JHARKHAND	26.1	@	197.0	25.6	0.1	256.9
13	KARNATAKA	23.8	0.2	269.8	7.4	0.1	63.6
14	KERALA	26.0	0.8	528.0	2.4	0.1	30.9
15	MADHYA PRADESH	47.8	0.2	307.6	32.6	0.2	289.1
16	MAHARASHTRA	114.7	2.6	693.5	23.2	1.6	166.9
17	MANIPUR	0.2	-	6.6	4.7	-	134.9
18	MEGHALAYA	@	-	0.1	7.2	@	28.6
19	MIZORAM	-	-	-	0.7	-	41.5
20	NAGALAND	@	-	0.2	11.0	@	43.3
21	ORISSA	49.8	0.2	160.4	25.4	0.2	106.9
22	PUNJAB	24.2	0.3	146.8	-	-	-
23	RAJASTHAN	35.6	0.8	139.3	21.3	0.4	91.8
24	SIKKIM *	-	-	-	-	-	-
25	TAMIL NADU	65.1	1.8	1074.1	1.1	0.1	13.8
26	TRIPURA	2.4	0.1	64.7	3.4	0.2	65.4
27	UTTARANCHAL	9.7	0.4	48.6	1.9	0.1	9.2
28	UTTAR PRADESH	58.7	0.5	412.6	0.9	@	5.0
29	WEST BENGAL	24.2	1.7	796.5	5.2	0.4	160.2
<b>(B) UNION TERRITORIES</b>							
30	A. & N. ISLANDS	-	-	-	-	-	0.7
31	CHANDIGARH	1.8	0.2	14.4	@	-	0.1
32	D. & N. HAVELI	-	-	0.2	-	-	0.9
33	DAMAN AND DIU	-	-	0.6	-	-	0.6
34	LAKSHADWEEP	-	-	-	-	-	6.4
35	PONDICHERY	0.6	-	16.8	-	-	0.1
	CEE	-	-	-	-	-	-
		<b>718.5</b>	<b>15.7</b>	<b>6470.0</b>	<b>277.7</b>	<b>8.3</b>	<b>2218.4</b>

NOTE:-

Continued on P-41

@ FIGURES LESS THAN 50

\$ AT THE END OF THE YEAR

FIGURES MAY NOT TALLY DUE TO ROUNDING OFF.

\* No Employment Exchange is functioning in this State.

(IN THOUSANDS)					
OTHER BACKWARD CLASSES			% OF (SC) PLACEMENT TO S.C. REGISTRATION	% OF (ST) PLACEMENT TO S.T. REGISTRATION	% OF (OBC) PLACEMENT TO OBC REGISTRATION
REGISTRATION	PLACEMENT	LIVE \$ REGISTER			
9	10	11	12	13	14
84.2	0.5	916.8	0.5	0.7	0.6
@	-	0.2	0.0	0.0	-
27.1	@	227.6	0.0	0.0	0.0
37.5	@	522.1	0.0	0.0	0.0
26.4	0.2	127.5	0.7	0.9	0.8
6.8	@	18.4	0.0	0.0	0.0
0.8	0.1	8.1	0.0	0.0	12.5
0.7	0.1	18.7	19.0	19.6	14.3
8.3	@	22.9	0.7	-	0.0
5.5	0.1	43.5	0.5	0.0	1.8
0.3	-	1.3	0.0	0.0	0.0
54.0	@	306.2	0.0	0.4	0.0
4.3	0.1	46.7	0.8	1.4	2.3
150.1	2.5	1644.8	3.1	4.2	1.7
62.2	0.3	249.8	0.4	0.6	0.5
145.8	2.9	802.7	2.3	6.9	2.0
@	-	0.4	0.0	0.0	-
@	@	0.2		0.0	-
-	-	-		0.0	-
-	-	-		0.0	-
20.2	0.2	70.5	0.4	0.8	1.0
1.4	@	6.5	1.2	-	0.0
55.7	1.2	166.4	2.2	1.9	2.2
174.7	4.2	2424.4	2.8	9.1	2.4
1.4	@	11.9	4.2	5.9	0.0
6.9	0.2	20.6	4.1	5.3	2.9
70.5	0.4	351.6	0.9	0.0	0.6
6.3	0.6	167.9	7.0	7.7	9.5
0.2	@	1.0		-	0.0
-	-	-	11.1	-	-
-	-	-		-	-
-	-	-		-	-
0.7	0.1	26.6	0.0	-	14.3
<b>952.0</b>	<b>13.7</b>	<b>8205.3</b>	<b>2.2</b>	<b>3.0</b>	<b>1.4</b>

TABLE 14

## RESERVED VACANCIES NOTIFIED AND FILLED BY THE EMPLOYMENT EXCHANGES (1995-2004)

(IN THOUSANDS)

YEAR	SCHEDULED CASTE			SCHEDULED TRIBE			O. B. C		
	VACANCIES NOTIFIED	VACANCIES FILLED	% OF VACANCIES FILLED TO NOTIFIED	VACANCIES NOTIFIED	VACANCIES FILLED	% OF VACANCIES FILLED TO NOTIFIED	VACANCIES NOTIFIED	VACANCIES FILLED	% OF VACANCIES NOTIFIED TO FILLED
1	2	3	4	5	6	7	8	9	10
1995	38.1	18.5	48.6	30.3	8.9	29.4			
1996	38.1	16.7	43.8	31.3	13.2	42.2			
1997	35.1	15.6	44.4	27.8	10.9	39.2			
1998	25.6	13.2	51.6	18.2	7.8	42.9	24.9	12.0	48.2
1999	25.6	15.0	58.6	19.8	8.5	42.9	27.9	16.2	58.1
2000	18.5	11.6	62.7	14.0	5.6	40.0	22.4	12.3	54.9
2001	15.6	8.3	53.2	10.3	4.3	41.7	19.3	11.7	60.6
2002	12.9	6.3	48.8	10.2	4.9	48.0	12.9	8.2	63.6
2003	18.5	13.2	71.4	15.7	3.5	22.3	21.1	11.0	52.1
2004	12.9	8.2	63.6	9.9	2.1	21.2	18.1	8.4	46.4

<b>TABLE 15</b>					
<b>STATISTICS ON PHYSICALLY HANDICAPPED JOB-SEEKERS ALL INDIA 2000-2004</b>					
YEAR	REGIST- RATION	PLACE- MENT	LIVE REGISTER	% OF PLACE- MENT TO REGIST- RATION	% OF PLACE- MENT TO LIVE REGISTER
		(in thousands)			
1	2	3	4	5	6
<b>A) SPECIAL EMPLOYMENT EXCHANGES</b>					
2000	14.8	1.0	101.1	6.8	1.0
2001	12.0	1.1	107.8	9.2	1.0
2002	11.6	1.0	110.6	8.6	0.9
2003	10.9	1.0	109.9	9.2	0.9
2004	10.8	1.0	113.0	9.3	0.9
<b>B) ALL EXCHANGES (EXCLUDES SPECIAL EMPLOYMENT EXCHANGE)</b>					
2000	49.9	2.3	384.1	4.6	0.6
2001	48.1	2.4	402.2	5.0	0.6
2002	47.9	2.4	422.1	5.0	0.6
2003	55.2	3.9	441.9	7.1	0.9
2004	41.6	2.4	452.9	5.8	0.5
<b>C) ALL INDIA INFORMATION FOR PHYSICALLY HANDICAPPED (A + B)</b>					
2000	64.7	3.3	485.2	5.1	0.7
2001	60.1	3.5	510.0	5.8	0.7
2002	59.5	3.4	532.7	5.7	0.6
2003	66.1	4.9	551.8	7.4	0.9
2004	52.4	3.4	565.9	6.5	0.6
<b>D) VOCATIONAL REHABILITATION CENTRES</b>					
	CLIENTS ADMITTED	CLIENTS REHABI- LITATED	CLIENTS UNDER EVALUATION AT THE END OF THE YEAR	% OF REHABILITATED TO ADMITTED	
2000	35.3	10.0	0.2	28.3	
2001	33.1	9.1	0.2	27.5	
2002	28.8	9.1	0.2	31.6	
2003	30.4	9.3	0.3	30.6	
2004	29.1	10.4	0.2	32.3	
2005	26.4	10.9	0.1	41.3	

TABLE 16

PERFORMANCE OF EMPLOYMENT/SPECIAL EMPLOYMENT EXCHANGES FOR PHYSICALLY HANDICAPPED  
1995-2004

(IN THOUSANDS)

YEAR	REGISTRATION							PLACEMENTS						
	BLI-ND	DEAF AND DUMB	ORTH-OPAE-DICS	RESP-IRAT-ORY DISO-RDERS	NEGA-TIVE LEPR-OSY PER-SONS	TOTAL	WOMEN **	BLI-ND	DEAF AND DUMB	ORTH-OPAE-DICS	RESP-IRAT-ORY DISO-RDERS	NEGA-TIVE LEPR-OSY PER-SONS	TOTAL	WOMEN **
1	2	3	4	5	6	7	8	9	10	11	12	13	14	15
ALL EMPLOYMENT EXCHANGES *														
1995	2.9	2.3	42.8	0.1	0.2	48.3		0.2	0.2	3.3	0.0	0.0	3.7	
1996	2.8	2.5	46.5	0.1	0.2	52.1		0.2	0.2	3.4	0.0	0.0	3.9	
1997	2.9	2.4	46.1	0.1	0.0	51.6		0.4	0.3	3.8	0.0	0.0	4.5	
1998	3.2	3.0	48.4	0.1	0.3	54.9	7.5	0.3	0.2	3.2	0.0	0.0	3.6	0.5
1999	3.5	3.3	56.6	0.1	0.2	62.7	10.4	0.2	0.2	3.8	0.0	@	4.2	0.9
2000	3.3	3.4	57.7	0.1	0.1	64.7	10.8	0.2	0.1	3.0	@	-	3.3	0.7
2001	3.3	4.0	52.6	0.1	@	60.1	11.4	0.2	0.2	3.1	@	@	3.5	0.7
2002	3.5	3.9	51.8	0.1	0.1	59.4	10.7	0.4	0.3	2.7	@	-	3.4	0.7
2003	3.2	3.6	48.1	0.2	0.1	55.2	9.7	0.4	0.4	3.1	@	-	3.9	1.0
2004	3.2	3.3	45.8	0.1	@	52.4	9.7	0.2	0.3	2.9	@	-	3.4	0.8
SPECIAL EMPLOYMENT EXCHANGES														
1995	0.9	0.8	7.0	0.0	0.0	8.6		0.1	0.1	0.8	0.0	0.0	1.0	
1996	0.7	0.8	7.5	0.0	0.0	9.0		0.1	0.0	0.9	0.0	0.0	1.0	
1997	0.9	0.8	8.6	0.0	0.0	10.4		0.1	0.1	0.8	0.0	0.0	1.0	
1998	1.2	1.0	9.8	@	0.1	12.1	1.6	0.1	0.1	0.8	0.0	0.0	1.1	0.1
1999	1.2	1.1	12.6	@	0.2	15.1	2.4	0.1	0.1	1.2	0.0	0.0	1.3	0.3
2000	1.1	1.2	12.5	@	@	14.8	2.6	0.1	0.1	0.9	@	-	1.0	0.3
2001	0.9	1.0	10.1	@	@	12.0	2.4	0.1	0.1	0.9	-	-	1.1	0.2
2002	0.9	1.1	9.6	@	@	11.6	2.2	0.1	0.1	0.8	-	-	1.0	0.3
2003	0.7	0.9	9.3	@	@	10.9	2.2	0.1	0.1	0.8	-	-	1.0	0.2
2004	0.7	0.9	9.1	@	@	10.8	2.1	0.1	0.1	0.8	@	-	1.0	0.2

NOTE:- \$ AT THE END OF THE YEAR

Contd. on P-45

\* INCLUDES FIGURES FOR SPECIAL EXCHANGE FOR PHYSICALLY HANDICAPPED.

\*\* Information is being collected from June 1998

**TABLE 16 (Continued..)**

**PERFORMANCE OF EMPLOYMENT/SPECIAL EMPLOYMENT EXCHANGES FOR PHYSICALLY HANDICAPPED 1995-2004**

(IN THOUSANDS)

LIVE REGISTER \$							
YEAR	BLI-ND	DEAF AND DUMB	ORTH-OPAE-DICS	RESP-IRAT-ORY DISO-RDERS	NEGA-TIVE LEPR-OSY PER-SONS	TOTAL	WOMEN **
1	16	17	18	19	20	21	22
<b>ALL EMPLOYMENT EXCHANGES *</b>							
1995	21.7	19.0	309.7	0.5	1.9	352.7	
1996	22.0	19.3	315.0	1.6	1.2	359.1	
1997	24.2	21.5	345.3	0.5	1.1	392.6	
1998	25.6	23.4	364.4	0.5	1.3	415.3	52.5
1999	27.8	26.1	400.0	0.5	1.5	455.9	75.1
2000	29.4	28.1	425.5	0.6	1.6	485.2	85.9
2001	31.2	30.8	445.9	0.6	1.5	510.0	93.8
2002	32.4	32.7	465.4	0.7	1.4	532.7	100.9
2003	34.0	34.8	480.8	0.8	1.5	551.8	106.3
2004	35.6	36.6	491.3	0.8	1.5	565.9	109.4
<b>SPECIAL EMPLOYMENT EXCHANGES</b>							
1995	6.7	6.3	47.7	0.0	0.1	60.8	
1996	7.2	6.9	52.1	0.1	0.1	66.3	
1997	7.7	7.5	60.7	0.1	0.1	76.0	
1998	9.0	9.1	69.7	0.1	0.3	88.1	
1999	9.6	9.9	76.1	0.1	0.5	96.2	12.6
2000	9.9	10.4	80.1	0.1	0.5	101.1	15.1
2001	10.4	11.1	85.7	0.1	0.5	107.8	19.0
2002	10.5	11.5	88.0	0.2	0.5	110.6	21.6
2003	10.7	12.0	86.6	0.2	0.5	109.9	22.3
2004	10.9	12.4	89.0	0.2	0.5	113.0	23.5

NOTE:- \$ AT THE END OF THE YEAR

\* INCLUDES FIGURES FOR SPECIAL EXCHANGE FOR PHYSICALLY HANDICAPPED.

\* \*Information is being collected from June 1998

TABLE-17

EMPLOYMENT EXCHANGE STATISTICS IN RESPECT OF PHYSICALLY HANDICAPPED APPLICANTS  
FOR SPECIAL EMPLOYMENT EXCHANGES JANUARY - DECEMBER 2004

(IN ACTUAL NUMBER)

SL. NO.	SPECIAL EXCHANGE	REGISTRATION							PLACEMENTS						
		BLI-ND	DEAF AND DUMB	ORTHOPAE-DICS	RESP-IRAT-ORY DIS-ORDERS	NEGA-TIVE LEPR-OSY PER-SONS	TOTAL	WOMAN**	BLI-ND	DEAF AND DUMB	ORTHOPAE-DICS	RESP-IRAT-ORY DIS-ORDERS	NEGA-TIVE LEPR-OSY PER-SONS	TOTAL	WOMEN**
1	2	3	4	5	6	7	8	9	10	11	12	13	14	15	16
1	BOMBAY	50	105	452	12	-	619	103	4	-	8	-	-	12	3
2	CURZON ROAD	82	74	654	-	-	810	155	5	13	22	-	-	40	6
3	CHENNAI	141	167	308	-	-	616	240	30	14	196	-	-	240	87
4	KOLKATA	11	26	96	-	-	133	35	1	-	9	-	-	10	2
5	AHMEDABAD	18	22	403	-	-	443	-	2	-	125	-	-	127	-
6	BANGALORE	14	28	299	-	-	341	101	3	-	9	-	-	12	1
7	KANPUR	18	21	443	-	-	482	125	-	1	-	-	-	1	-
8	THIRUVANDHAPURA	10	24	123	-	7	164	58	2	4	48	-	-	54	31
9	JAIPUR	12	21	522	-	-	555	44	-	-	-	-	-	-	-
10	PATNA	54	56	592	-	-	702	77	2	3	-	-	-	5	-
11	JABALPUR	34	15	228	-	-	277	58	-	-	1	-	-	1	1
12	BHUBANESHWAR	49	27	164	-	-	240	57	1	-	1	-	-	2	-
13	AGARTALA	12	4	68	-	-	84	-	1	1	8	-	-	10	-
14	RAJKOT	6	20	233	-	-	259	-	-	1	43	-	-	44	-
15	SURAT	5	10	151	-	-	166	-	1	5	47	-	-	53	-
16	VADODRA	21	26	222	-	-	269	-	9	8	84	-	-	101	-
17	IMPHAL	5	6	33	-	-	44	13	-	-	-	-	-	-	-
18	MYSORE	7	8	104	-	-	119	33	-	-	1	-	-	1	-
19	KOZHIKODE	29	37	105	2	-	173	54	13	8	35	3	-	59	22
20	KOLLAM	8	15	37	-	-	60	29	-	-	6	-	-	6	3
21	AJMER	19	11	735	-	-	765	200	1	-	30	-	-	31	7
22	ALWAR	4	2	266	-	-	272	46	-	-	55	-	-	55	4
23	GORAKPUR	15	8	145	-	-	168	26	-	-	-	-	-	-	-
24	ALIGARH	4	4	74	-	-	82	12	-	-	-	-	-	-	-
25	ALLAHABAD	4	7	173	-	-	184	30	-	-	-	-	-	-	-
26	AGRA	3	5	125	-	-	133	25	-	-	-	-	-	-	-
27	VARANASI	3	10	153	-	-	166	30	-	-	-	-	-	-	-
28	SHAHADRA	16	18	254	-	-	288	61	-	1	-	-	-	1	-
29	BAREILLY	4	6	115	-	-	125	31	-	1	1	-	-	2	-
30	LUCKNOW	19	23	217	-	-	259	58	-	4	2	-	-	6	-
31	MATHURA	1	-	86	-	-	87	6	-	-	1	-	-	1	-
32	HYDERABAD	11	35	193	-	4	243	72	4	2	7	-	-	13	-
33	HUBLI	4	7	20	-	-	31	7	-	-	-	-	-	-	-
34	GULBERGA	3	2	111	-	-	116	24	-	-	-	-	-	-	-
35	ERNAKULAM	11	20	85	-	-	116	47	3	1	31	-	-	35	7
36	GHAZIABAD	-	1	208	-	-	209	-	-	1	-	-	-	1	-
37	KOTTAYAM	12	13	52	-	-	77	28	1	8	22	-	-	31	11
38	KOTA	2	8	417	-	-	427	109	-	-	3	-	-	3	1
39	JHUNJHUNU	1	6	151	-	-	158	24	-	-	-	-	-	-	-
40	NEYYATTINKARA	21	18	161	3	-	203	102	-	4	16	-	-	20	8
41	DHERADUN	2	16	117	-	-	135	10	-	-	1	-	-	1	-
42	CHANDIGARH*														
43	SHIMLA*														
	TOTAL	745	932	9095	17	11	10800	2130	83	80	812	3	-	978	194

NOTE:- \*\* INFORMATION IS BEING COLLECTED FROM JUNE 98

Continued on p-47/...

ONLY DUPLICAAATE IS BEING COLLECTED CARDS ARE BEING MAINTAINED AT THESE EXCHANGES

**TABLE 17 (contd.)**

**EMPLOYMENT EXCHANGE STATISTICS IN RESPECT OF PHYSICALLY HANDICAPPED APPLICANTS FOR SPECIAL EMPLOYMENT EXCHANGES JANUARY - DECEMBER**

(IN ACTUAL NUMBER)

SL. NO.	SPECIAL EXCHANGE	LIVE REGISTER AS ON 31-12-2004						
		BLIND	DEAF AND DUMB	ORTH-OPAE-DICS	RESP-IRAT-ORY DIS-ORDERS	NEGA-TIVE LEPR-OSY PER-	TOTAL	WOMEN **
1	2	17	18	19	20	21	22	23
1	BOMBAY	554	924	4760	77	2	6317	1073
2	CURZON ROAD	611	436	3739	-	-	4786	873
3	CHENNAI	3443	2962	6884	-	11	13300	3692
4	KOLKATA	1147	1815	6683	10	28	9683	2290
5	AHMEDABAD	211	182	2422	-	-	2815	-
6	BANGALORE	686	530	6662	-	-	7878	2195
7	KANPUR	136	186	2234	-	4	2560	522
8	THIRUVANTHAPURAM	209	377	1339	-	29	1954	736
9	JAIPUR	236	288	4442	-	-	4966	741
10	PATNA	299	368	5817	-	-	6484	381
11	JABALPUR	231	147	1892	-	-	2270	736
12	BHUBANESHWAR	256	240	1190	-	-	1686	336
13	AGARTALA	146	218	1007	8	-	1379	-
14	RAJKOT	33	64	1607	-	-	1704	-
15	SURAT	30	44	869	-	-	943	-
16	VADODRA	56	93	1147	-	-	1296	-
17	IMPHAL	190	191	1422	-	-	1803	572
18	MYSORE	107	107	1654	-	-	1868	510
19	KOZHIKODE	175	315	1147	33	-	1670	539
20	KOLLAM	83	175	1051	7	-	1316	500
21	AJMER	61	60	1903	-	-	2024	415
22	ALWAR	37	34	1287	-	-	1358	165
23	GORAKPUR	102	82	950	-	-	1134	200
24	ALIGARH	12	20	386	-	-	418	52
25	ALLAHABAD	95	112	2018	-	-	2225	272
26	AGRA	21	32	1023	-	-	1076	124
27	VARANASI	46	69	916	-	-	1031	163
28	SHAHADRA	113	177	1600	-	-	1890	409
29	BAREILLY	10	58	885	-	-	953	167
30	LUCKNOW	163	146	1560	-	-	1869	360
31	MATHURA	13	14	646	-	-	673	60
32	HYDERABAD	859	1178	4496	-	404	6937	1803
33	HUBLI	46	13	1245	-	-	1304	396
34	GULBERGA	53	53	2438	-	-	2544	548
35	ERNAKULAM	109	178	1059	21	-	1367	472
36	GHAZIABAD	28	56	1049	-	-	1133	159
37	KOTTAYAM	73	107	929	-	-	1109	490
38	KOTA	34	75	2729	-	-	2838	619
39	JHUNJHUNU	24	19	1386	-	-	1429	141
40	NEYYATTINKARA	187	186	1541	16	-	1930	572
41	DHERADUN	16	38	1020	-	-	1074	210
42	CHANDIGARH*							
43	SHIMLA*							
<b>TOTAL</b>		<b>10941</b>	<b>12369</b>	<b>89034</b>	<b>172</b>	<b>478</b>	<b>112994</b>	<b>23493</b>

NOTE:- \*\* INFORMATION IS BEING COLLECTED FROM JUNE 98

\* ONLY DUPLICATE CARDS ARE BEING MAINTAINED AT THESE EXCHANGES

**TABLE 18**  
**SPECIAL CELL STATISTICS ON PHYSICALLY HANDICAPPED**  
**JOB SEEKERS FOR THE YEAR 2004** **(In Actual Number)**

SL. NO.	NAME OF SPECIAL CELL	REGIST-RATION	PLACE-MENTS	LIVE REGISTER	% PLACE-MENT TO REGIST-RATION	% PLACE-MENT TO LIVE REGISTER
1	2	3	4	5	6	7
1	ALUVA	75	26	702	34.7	3.7
2	AMRITSAR	217	-	978	0.0	0.0
3	BARRACKPORE	107	2	4514	1.9	0.0
4	BILASPUR (CHATISHGARH)	190	-	872	0.0	0.0
5	CHIDHABHARAM (THANJORE)	-	-	1926	0.0	0.0
6	CHINGLEPET	70	21	3977	30.0	0.5
7	COIMBATORE	298	66	5275	22.1	1.3
8	CUDDALORE	80	34	1933	42.5	1.8
9	CUTTACK	114	-	700	0.0	0.0
10	DEWAS	116	-	855	0.0	0.0
11	DHARMSALA	226	9	2412	4.0	0.4
12	DURG	96	-	2716	0.0	0.0
13	HOWRAH	-	-	3077	0.0	0.0
14	IRRINJALKUDA	49	11	912	22.4	1.2
15	KAYAMKULAM	66	8	644	12.1	1.2
16	KHARAGPUR	46	5	1816	10.9	0.3
17	KOHIMA	21	-	738	0.0	0.0
18	KOLHAPUR	166	2	1296	1.2	0.2
19	MAHENDEGARH	31	-	246	0.0	0.0
20	MARAPHARI (BOKARO THERMAL)	4	-	109	0.0	0.0
21	NASIK	113	11	1751	9.7	0.6
22	NEDUMANGAD	28	9	941	32.1	1.0
23	PALAKKAD	55	5	1219	9.1	0.4
24	PERIYAR(ERODE)	117	58	2340	49.6	2.5
25	PURLIA	42	-	1787	0.0	0.0
26	REWA	110	-	1138	0.0	0.0
27	SALEM	202	60	3640	29.7	1.6
28	SHILLONG	30	-	95	0.0	0.0
29	SHOLAPUR	387	-	1019	0.0	0.0
30	SIKAR	129	3	743	2.3	0.4
31	SONIPAT	130	-	408	0.0	0.0
32	SRIGANGANAGAR	76	1	1203	1.3	0.1
33	TIRUNELVELI	217	60	3627	27.6	1.7
34	TUMKUR	30	-	1589	0.0	0.0
35	UTHAGAMANDALUM	18	58	668	322.2	8.7
36	VELLORE	82	62	2315	75.6	2.7
37	VIJAYAWADA	261	3	4201	1.1	0.1
38	VISHAKAPATNAM	92	-	3417	0.0	0.0
	TOTAL	4091	514	67799	12.6	0.8

TABLE 19

**STATISTICS RELATING TO VOCATIONAL REHABILITATION CENTRES FOR PHYSICALLY HANDICAPPED DURING 2005 \$**

**(In Actual Numbers)**

SL. NO.	NAME OF VRC	CLIENTS AT THE BEGINING OF 2005						CLIENTS ADMITTED DURING 2005						TOTAL
		BLI-ND	DEAF AND DUMB	ORTH-OPAE-DICS	NEGA-TIVE LEPR-OSY-PER-SONS	MILD-MEN-TALLY RETA-RDED	TOT-AL	BLI-ND	DEAF AND DUMB	ORTH-OPAE-DICS	NEGA-TIVE LEPR-OSY-PER-SONS	MILD-MEN-TALLY		
		1	2	3	4	5	6	7	8	9	10	11	12	13
1	MUMBAI			3	2			5	178	256	896	2	36	1368
2	HYDERABAD			2	19			21	90	336	1608	142	27	2203
3	JABALPUR							0	88	174	1149		13	1424
4	DELHI				5			5	372	218	922	2	27	1541
5	KANPUR			1	9		1	11	91	105	1953		13	2162
6	LUDHIANA				1			1	33	51	1272		27	1383
7	CHENNAI								164	227	1684	4	103	2182
8	AHMEDABAD				3			3	71	311	1440		15	1837
9	KOLKATA	52	28	100	1	4	185	164	224	1071			28	1487
10	TRIVANDRUM				4			4	265	491	734		134	1624
11	BANGALORE								108	80	1225	2	25	1440
12	GUWAHATI								181	513	1483		25	2202
13	BHUBANESWAR		1		4			5	219	223	1432		27	1901
14	JAIPUR								17	37	1094		4	1152
15	VADODARA								13	23	387		2	425
16	PATNA								39	37	1131		4	1211
17	AGARTALA								94	135	513	2	80	824
	<b>TOTAL</b>		53	34	147	1	5	240	2187	3441	19994	154	590	26366

NOTE- \$ AT THE END OF THE YEAR

Continued on P-50

TABLE 19(cont....)

STATISTICS RELATING TO VOCATIONAL REHABILITATION CENTRES FOR PHYSICALLY HANDICAPPED DURING 2005 \$

(In Actual Numbers)

SL. NO.	NAME OF VRC	NO. OF CLIENTS EVALUATED DURING 2005						NO. OF CLIENTS WHO LEFT THE CENTRE					
		BLI-ND	DEAF AND DUMB	ORTH-OPAE-DICS	NEGA-TIVE LEPR-OSY PER-SONS	MILD MEN-TALLY RETA-RDED	TOTAL	BLI-ND	DEAF AND DUMB	ORTH-OPAE-DICS	NEGA-TIVE LEPR-OSY PER-SONS	MILD MEN-TALLY RETA-RDED	TOTAL
		14	15	16	17	18	19	20	21	22	23	24	25
1	MUMBAI	178	259	898	2	36	1373						
2	HYDERABAD	90	337	1615	142	27	2211		1	8			9
3	JABALPUR	88	173	1131		12	1404		1	14			15
4	DELHI	363	190	879	2	22	1456	6	28	46		5	85
5	KANPUR	90	93	1854		13	2050	1	9	102			112
6	LUDHIANA	33	50	1263		27	1373		1	6			7
7	CHENNAI	164	227	1684	4	103	2182						0
8	AHMEDABAD	71	310	1434		12	1827		1	9		3	13
9	KOLKATA	149	207	990		21	1367	57	34	150	1	9	251
10	TRIVANDRUM	264	489	736		134	1623						0
11	BANGALORE	108	80	1223	2	25	1438						0
12	GUWAHATI	181	513	1483		25	2202						0
13	BHUBANESWAR	220	220	1413		27	1880		2	18			20
14	JAIPUR	17	37	1093		4	1151			1			1
15	VADODARA	13	23	387		2	425						0
16	PATNA	39	37	1131		4	1211						0
17	AGARTALA	94	133	513	2	80	822		1				1
	TOTAL	2162	3378	19727	154	574	25995	64	78	354	1	17	514

NOTE:- \$ AT THE END OF THE YEAR

Continued on P-51

TABLE 19(cont....)

**STATISTICS RELATING TO VOCATIONAL REHABILITATION CENTRES FOR PHYSICALLY HANDICAPPED DURING 2005 \$**

(In Actual Number)

SL. NO.	NAME OF VRC	CLIENTS STILL UNDER EVALUATION						CLIENTS REHABILITATED DURING 2005					
		BLI-ND	DEAF AND DUMB	ORTH-OPAE-DICS	NEGA-TIVE LEPR-OSY PER-SONS	MILD MEN-TALLY RETA-RDED	TOTAL	BLI-ND	DEAF AND DUMB	ORTH-OPAE-DICS	NEGA-TIVE LEPR-OSY PER-SONS	MILD MEN-TALLY RETA-RDED	TOTAL
		26	27	28	29	30	31	32	33	34	35	36	37
1	MUMBAI						0	48	125	546	1	19	739
2	HYDERABAD			4			4	54	315	1020	30	24	1443
3	JABALPUR			4			5	12	46	298		3	359
4	DELHI	3			2		5	32	84	269		1	386
5	KANPUR		4		6	1	11	10	30	600			640
6	LUDHIANA				4		4	3	28	300		12	343
7	CHENNAI							42	252	689	90	24	1097
8	AHMEDABAD						0	43	142	944		6	1135
9	KOLKATA	10	11	31		2	54	23	97	384		10	514
10	TRIVANDRUM	1	2	2			5	62	102	434		6	604
11	BANGALORE			2			2	58	70	424		23	575
12	GUWAHATI						0	55	273	899		17	1244
13	BHUBANESWAR		1	5			6	40	69	470		7	586
14	JAIPUR						0	4	16	380		1	401
15	VADODARA						0	6	13	185		2	206
16	PATNA						0	9	52	364		2	427
17	AGARTALA		1				1	10	36	107		8	161
	TOTAL	14	19	60	0	4	97	511	1750	8313	121	165	10860

NOTE:- \$ AT THE END OF THE YEAR

TABLE 20

## PERFORMANCE OF EMPLOYMENT EXCHANGES FOR MIGRANT JOB-SEEKERS TO 2000-2004

YEAR	EPM			BURMA			SRI LANKA			TOTAL (Migrant)			Grand Total (All Categories) Live Register (In Thousand)	% OF MIGRANT LIVE REGISTER TO TOTAL LIVE REGISTER (Col. 14 to 13)
	REGIST- RATION	PLACE- MENT	LIVE- REGI- STER	REGIST- RATION	PLACE- MENT	LIVE- REGI- STER	REGIST- RATION	PLACE- MENT	LIVE- REGI- STER	REGIST- RATION	PLACE- MENT	LIVE- REGI- STER		
1	2	3	4	5	6	7	8	9	10	11	12	13	14	15
2000	-	-	2626	2	1	1635	26	25	4409	28	26	8670	41343.6	0.02
2001	2	-	2349	-	-	1602	28	16	4069	30	16	8020	41995.9	0.02
2002	2	-	2329	1	1	1316	29	14	4002	32	15	7647	41171.2	0.02
2003	-	-	2320	2	-	984	11	8	3812	13	8	7116	41388.7	0.02
2004	-	-	1431	-	-	888	40	24	3809	40	24	6128	40457.7	0.02

NOTE:-

EPM - EAST PAKISTAN MIGRANT

**TABLE 21****EMPLOYMENT EXCHANGE STATISTICS IN RESPECT OF MINORITY COMMUNITIES FOR THE YEAR 2004****(IN THOUSANDS)**

	MUSLIM	CHRIST- IANS	SIKHS	BUDDH- IST	ZOARAS- TRIANS	TOTAL
REGISTRATIONS	258.2	133.9	49.6	25.1	0.1	466.8
PLACEMENTS	2.8	1.1	0.2	0.4	-	4.5
SUBMISSIONS	64.2	41.8	21.4	10.4	@	137.8
LIVE REGISTER	3510.4	1986.0	341.5	217.9	0.7	6056.5
% OF PLACEMENT TO SUBMISSION	4.4	2.6	0.9	3.9		3.3
% OF TOTAL LR OF MINORITIES COMMUNITIES	58.0	32.8	5.6	3.6	-	100.0

@': Figures less than 50

Figures may not add up to total due to rounding off.

**TABLE 22**

**PERFORMANCE OF EMPLOYMENT EXCHANGES IN RESPECT OF  
EX-ITI AND FULL TERM APPRENTICE JOB-SEEKERS-ALL INDIA 1995-2004**

YEAR	REGISTRATION		PLACEMENTS		LIVE REGISTER		% OF PLACE- MENT TO LIVE REGISTER OF Ex-ITI	% OF PLACE- MENT TO LIVE REGISTER OF FULL TERM APPRENTICES
	Ex-ITI TRAINEES	FULL TERM APPREN TICES	Ex-ITI TRAINEES	FULL TERM APPRENT ICES	Ex-ITI TRAINEES	FULL TERM APPRENT ICES		
1	2	3	4	5	6	7	8	9
1995			8986	1459	1067054	90339	0.8	1.6
1996			12297	2524	1114856	105584	1.1	2.4
1997			14177	2719	1218401	111529	1.2	2.4
1998	144720*	17334*	9422	2590	1341378	134328	0.7	1.9
1999	152101	18790	12425	2677	1409788	145612	0.9	1.8
2000	163959	12601	5050	1450	1380068	146689	0.4	1.0
2001	152236	20058	4630	1988	1382648	154013	0.3	1.3
2002	150221	22718	5267	1531	1423862	165348	0.4	0.9
2003	138438	20830	4912	645	1459744	167509	0.3	0.4
2004	141605	22524	4354	1407	1493569	171234	0.3	0.8

NOTE:-

\* DATA COLLECTED FROM DEC. 1998

**TABLE 23**

**NUMBER OF JOB-SEEKERS ON THE LIVE REGISTER OF EMPLOYMENT  
EXCHANGES CLASSIFIED BY BROAD OCCUPATIONAL GROUP  
AS ON 31st DECEMBER 2004 (P)**

**(In Thousands)**

OCCUPATIONAL GROUPS	NUMBER ON LIVE REGISTER AS ON 31.12.2004			
	TOTAL	% AGE TO TOTAL	WOMEN (INCLUDED IN TOTAL)	% AGE TO TOTAL WOMEN
PROFESSIONAL TECHNICAL & RELATED WORKERS	3506.9	8.7	1298.8	12.1
ADMINSTRATIVE EXECUTIVE AND MANAGERIAL WORKERS	31.9	0.1	14.9	0.1
CLERICAL & RELATED WORKERS	2619.8	6.5	739.8	6.9
SALES WORKERS	93.9	0.2	9.6	0.1
SERVICE WORKERS	460.0	1.1	131.5	1.2
FARMERS, FISHERMEN HUNTERS, LOGGERS & RELATED WORKERS	100.3	0.2	27.1	0.3
PRODUCTION & RELATED WORKERS TRANSPORT EQUIPMENT LABOURERS	4335.3	10.7	625.9	5.8
WORKERS NOT CLASSIFIED BY ANY OCCUPATION	29309.7	72.5	7864.1	73.5
<b>TOTAL LIVE REGISTER</b>	<b>40457.6</b>	<b>100.0</b>	<b>10711.6</b>	<b>100.0</b>

TOTALS MAY NOT TALLY DUE TO ROUNDING OFF

P PROVISIONAL.