

**NOTES**  
 1. DO NOT SCALE THE DRAWING  
 2. ONLY WRITTEN DIMENSIONS ARE TO BE FOLLOWED  
 3. ALL DIMENSIONS AND DRAWINGS ARE TO BE CO-RELATED WITH EACH OTHER AND AMBIGUITY, DISCREPANCY OR OMISSION, IF ANY, SHALL BE BROUGHT TO THE NOTICE OF ARCHITECT IMMEDIATELY.  
 4. THIS DRAWING IS THE PROPERTY OF ARCHITECT AND SHALL NOT BE REPRODUCED WITHOUT CONSENT OF THE ARCHITECT.

**PROJECT :**  
 EXECUTIVE ENGINEER  
 MP HOUSING BOARD, PATLAM  
 ASSISTANT ENGINEER  
 MP HOUSING BOARD, PATLAM  
 SUB ENGINEER  
 MP HOUSING BOARD, PATLAM

**CONSTRUCTION WORK, DEVELOPMENT WORK, ADDITIONAL WORKS OF I.T.I. UNDER COE AT RAMPURA, NEEMUCH (M.P.)**  
 (COE - ELECTRICAL ENGINEERING)

**TITLE :**  
 GROUND FLOOR PLAN  
 ELEVATION, SECTION, SCHEDULE  
 OF OPENING & ROOF PLAN



**SCALE**  
 1:100  
**DRG. NO.:**  
 IT/IRAM/R/02

**DATE**  
 21/07/08  
**DATE**  
 21/07/08  
**DATE**  
 21/07/08

**DATE**  
 21/07/08  
**DATE**  
 21/07/08  
**DATE**  
 21/07/08

**SCHEDULE OF OPENINGS**

SNO.	DESIGN.	SIZE	SILL LVL.	LINTEL LVL.	PARTICULARS OF ITEM
1	D	2000X2400	-	2400	DOUBLE LEAF FLUSH DOOR WITH PRESSED STEEL FRAME
2	D1	1500X2400	-	2400	DOUBLE LEAF FLUSH DOOR WITH PRESSED STEEL FRAME
3	D2	1000X2400	-	2400	SINGLE LEAF FLUSH DOOR WITH PRESSED STEEL FRAME
4	D3	800X2400	-	2400	SINGLE LEAF FLUSH DOOR WITH PRESSED STEEL FRAME
6	D4	750X2100	-	2100	SINGLE LEAF FLUSH DOOR WITH PRESSED STEEL FRAME
7	W	1800X1500	900	2400	PARTLY GLAZED WOODEN WINDOW WITH PRESSED STEEL FRAME
8	V	1200X600	1800	2400	PARTLY GLAZED WOODEN VENTILATOR WITH PRESSED STEEL FRAME
9	V1	600X600	1800	2400	PARTLY GLAZED WOODEN VENTILATOR WITH PRESSED STEEL FRAME

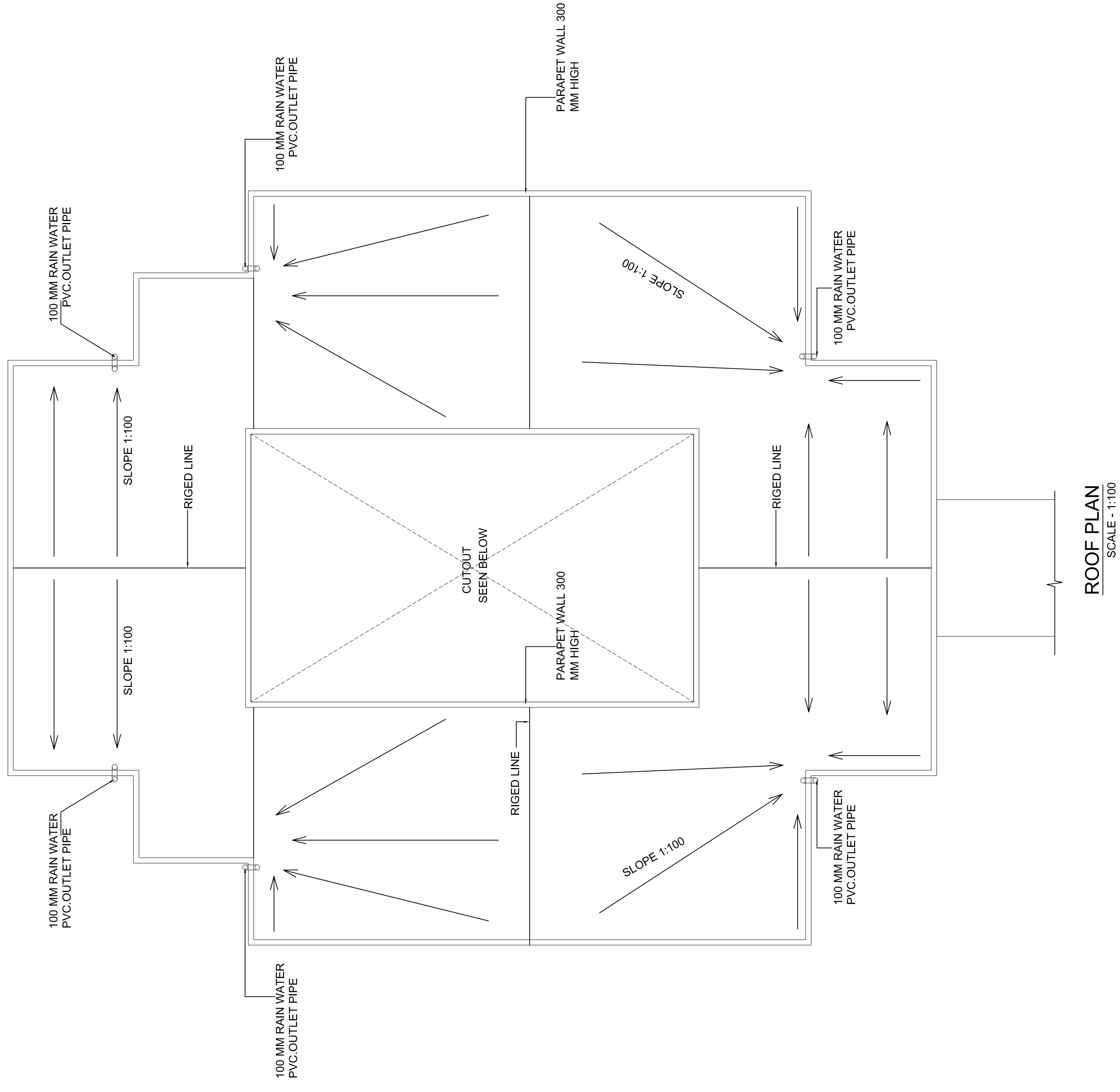
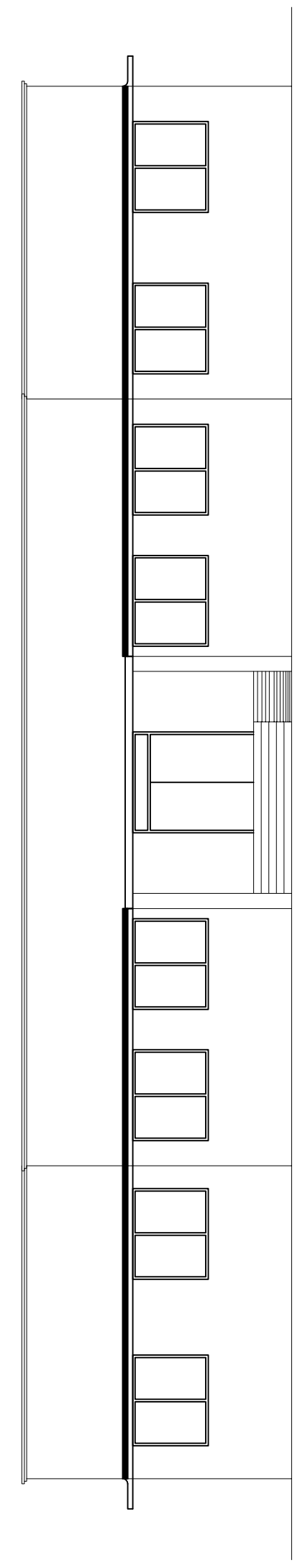

**ROOF PLAN**  
 SCALE - 1:100

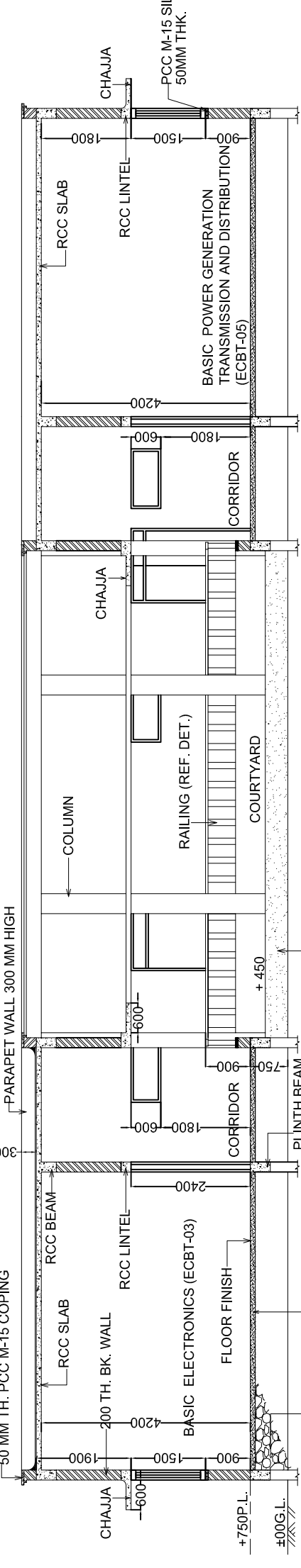

**SECTION A-A**  
 SCALE - 1:100

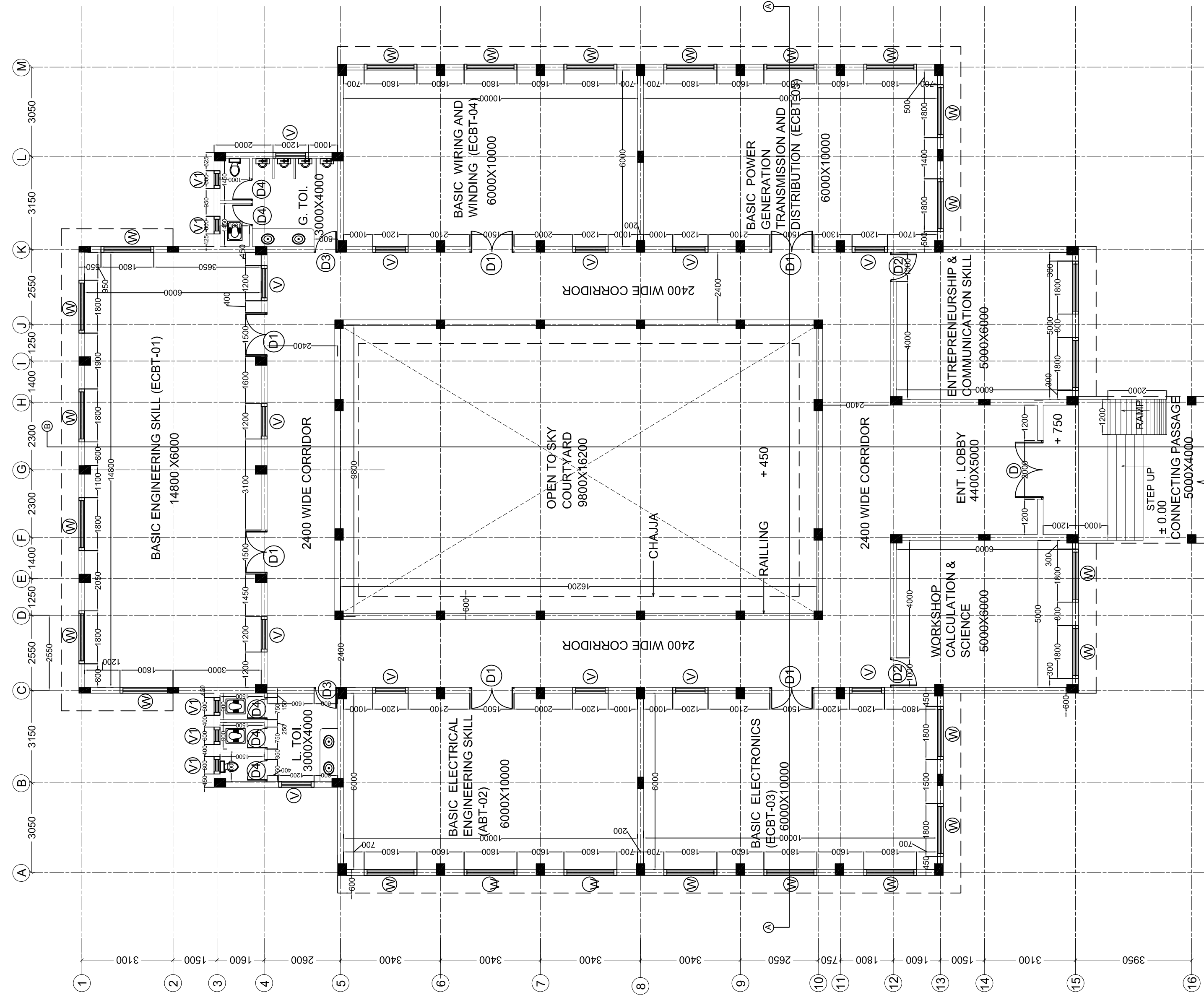

**GROUND FLOOR PLAN**  
 BUILT UP AREA = 650 SQM  
 SCALE - 1:100